VOLUME I PART III

The Decipherment of Minoan Linear A

Hurrians and Hurrian in Minoan Crete
Indices & glossary I

by PETER VAN SOESBERGEN

INGRAMSPARK

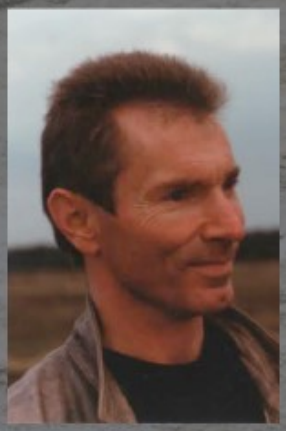

PETER G. VAN SOESBERGEN

Peter G. van Soesbergen (born in Amsterdam, 7th February 1945) studied Classics at the University of Amsterdam (Doctoral Examination *cum laude*). He pursued research on *The archaeological context of Minoan Linear A* for *The Netherlands Organization for Pure Research* (report of 400 pp.), published several articles and gave papers at international colloquia and congresses (Heraklion, Bucharest, Sheffield, Nottingham, Prague, Rome, Naples), a Mycenaean Seminar on *The historical significance of onomastic data from Linear A and B texts* (Institute of Classical Studies, University of London) and special papers on Linear A at Cambridge and Groningen. He pursued research as a Leverhulme European Visiting Fellow and Independent Research Worker at the University of Sheffield, where he received the degree of Doctor of Philosophy (PhD) on the thesis *The onomastics of the 'Minoan Linear A' and 'Linear B' documents and their historical significance.*

THE DECIPHERMENT OF MINOAN LINEAR A - VOLUME I - PART III

Overall there is a great unity of evidence visible in all Minoan palatial centres, villas and farm-houses. The administrative clay tablets with Linear A inscriptions offer mainly lists of personal names, consisting of Hurrian 'sentence names' and so-called 'one-word' names comparable with those from Near-Eastern and Anatolian centres. It is significant that we find both 'Old Hurrian' names and 'Mitanni-Hurrian' names in the Minoan centres as in the Near East and Anatolia. The 'Old Hurrian' names contain 'Old Hurrian' verbal forms and the 'Mitanni-Hurrian' show verbal forms that we know from the Tušratta letter.

It is clear that Linear B inherited many features from Linear A, especially the majority of syllabic and ideographic signs, signs for weights and measures and numeral signs (that show a decimal system). Linear A used, however, also many ligatures, of which some turn out to represent theonyms, notably NUBES+*pi* 100 (HT 33.4) = 'Cloud'+*pi*, which appears to be a *rebus-like* notation of the 'God of clouds' = Tešub+*pi* > *Tešuppi* (genitive) 'of Tešub' followed by *qe*+pa_3 = *ḥe*+pa_3 100 (HT 33.4) = (Tešub's wife) *Ḫebat*, both followed by the high number of 100. Linear A has also signs for fractions, which Linear B seems to miss. In the Old Linear A grids Linear A sign *91* (showing graphic identity with Linear B sign **78*) was still conventionally rendered as *qe* (labio-velar + *e*), but the actual phonetic value of Linear A *91* is *ḥe* (voiced velar fricative + *e*), which is the value of this sign in the new Linear A grid. The same applies to Linear A sign *62*, that was formerly transliterated as *qa* (like the graphically identical Linear B sign **16* = **qa*), but that is in the new Linear A grid *ḥa*. The author has proved with many confirmatory matches that Linear A sign *96* (and its variant sign *68*) can be identified as *ḥi*. Among the many new identifications are some interesting ethnics: Linear A *ku-re-96* (HT 39.2; HT 117b.1), transliterated as *ku-re-ḥi* = *Ḫurr=e=ḥi* 'Hurrian', twice attested at Hagia Triada, and conventionally transliterated *qa-ti-96* 2 (ZA 14.2), interpreted as *Ḫattiḥi*, *Ḫatt=i=ḥi*, 'man/woman of the land *Ḫatti*' = the Hurrian name for 'Hittite' occurring at Kato Zakro.

There are many resemblances between Linear A and B, but also some differences. Most remarkable is the apparent lack of syllabic sequences describing products as we sometimes encounter in Linear B. The most likely reason is the very small size of the Linear A tablets, on which the Minoan scribes used ideograms that clearly and simply indicated vessels, commodities, animals, people, etc., whereas the Linear B scribes had enough space to add more detailed information to the ideograms. An exception is tablet HT 31 from Hagia Triada, where syllabic sequences are written on top of ideograms of vessels providing specific information on provenance and contents of the vessels.

Other exceptions are grammatical combinations like *da-qe-ra* , *qe-pi-ta* 22 JE FIC 15 J | (HT 6a.6-7), *d/taḥe=ra Ḫebitta* (< **Ḫebit=wa*) 'with a man (a priest ?) for Ḫebit/Ḫebat' (Hurrian suffix *-ra* marks the comitative case and suffix *-wa* the dative).

Overall there is a great unity of evidence visible in all Minoan palatial centres, villas and farm-houses. The administrative clay tablets with Linear A inscriptions offer mainly lists of personal names, consisting of Hurrian 'sentence names' and so-called 'one-word' names comparable with those from Near-Eastern and Anatolian centres. It is significant that we find both 'Old Hurrian' names and 'Mitanni-Hurrian' names in the Minoan centres as in the Near East and Anatolia. The 'Old Hurrian' names contain 'Old Hurrian' verbal forms and the 'Mitanni-Hurrian' show verbal forms that we know from the Tušratta letter.

It is clear that Linear B inherited many features from Linear A, especially the majority of syllabic and ideographic signs, signs for weights and measures and numeral signs (that show a decimal system). Linear A used, however, also many ligatures, of which some turn out to represent theonyms, notably NUBES+***pi*** 100 (HT 33.4) = 'Cloud'+***pi***, which appears to be a *rebus-like* notation of the 'God of clouds' = Tešub+***pi*** > ***Tešuppi*** (genitive) 'of Tešub' followed by ***qe+pa₃*** = ***ḫe+pa₃*** 100 (HT 33.4) = (Tešub's wife) *Ḫebat*, both followed by the high number of 100. Linear A has also signs for fractions, which Linear B seems to miss. In the Old Linear A grids Linear A sign ***91*** (showing graphic identity with Linear B sign ****78***) was still conventionally rendered as ***qe*** (labio-velar + *e*), but the actual phonetic value of Linear A ***91*** is ***ḫe*** (voiced velar fricative + *e*), which is the value of this sign in the new Linear A grid. The same applies to Linear A sign ***62***, that was formerly transliterated as ***qa*** (like the graphically identical Linear B sign ****16 = *qa***), but that is in the new Linear A grid ***ḫa***. The author has proved with many confirmatory matches that Linear A sign ***96*** (and its variant sign ***68***) can be identified as ***ḫi***. Among the many new identifications are some interesting ethnics: Linear A ***ku-re-96*** (HT 39.2; HT 117b.1), transliterated as ***ku-re-ḫi*** = ***Ḫurr=e=ḫi*** 'Hurrian', twice attested at Hagia Triada, and conventionally transliterated ***qa-ti-96*** 2 (ZA 14.2), interpreted as ***Ḫattiḫi***, ***Ḫatt=i=ḫi***, 'man/woman of the land ***Ḫatti***' = the Hurrian name for 'Hittite' occurring at Kato Zakro.

There are many resemblances between Linear A and B, but also some differences. Most remarkable is the apparent lack of syllabic sequences describing products as we sometimes encounter in Linear B. The most likely reason is the very small size of the Linear A tablets, on which the Minoan scribes used ideograms that clearly and simply indicated vessels, commodities, animals, people, etc., whereas the Linear B scribes had enough space to add more detailed information to the ideograms. An exception is tablet HT 31 from Hagia Triada, where syllabic sequences are written on top of ideograms of vessels providing specific information on provenance and contents of the vessels.

Other exceptions are grammatical combinations like ***da-qe-ra , qe-pi-ta*** 22 JE FIC 15 J | (HT 6a.6-7), ***d/taḫe=ra Ḫebitta*** (< ****Ḫebit=wa***) 'with a man (a priest ?) for Ḫebit/Ḫebat' (Hurrian suffix ***-ra*** marks the comitative case and suffix ***-wa*** the dative).

THE DECIPHERMENT OF

MINOAN LINEAR A

HURRIANS AND HURRIAN IN MINOAN CRETE

VOLUME I, PART III: INDICES & GLOSSARY: LINEAR A

by

Peter George van Soesbergen

INGRAMSPARK

To Jan M. Veldhuizen-van Soesbergen
and in remembrance of
Anna M. van Soesbergen-Jurriaans
and Petrus J. van Soesbergen

THE DECIPHERMENT OF MINOAN LINEAR A
HURRIANS AND HURRIAN IN MINOAN CRETE
VOLUME I, PART III

New indices and Linear A glossary (A – M) referring to
the third completely revised and extended edition 2022.

ISBN: 9789083275420
Printing and global distribution by INGRAMSPARK
United States, United Kingdom, Australia and printers in countries including: Brazil, China, France, Germany, India, Italy, Japan, Poland, Russia, South Korea and Spain.

Cover: View of the Palace of Malia (Crete)
Photograph by the author. Design by Roy Petrie.

Copyright © 1987, 2016 and 2022 Dr. Peter G. van Soesbergen
All rights reserved.
No part of this book may be reproduced or translated in
any form, by print, photoprint, microfilm or any other
means without written permission from the author.

Original title of the first edition (Sheffield 1987):

THE ONOMASTICS OF THE 'MINOAN LINEAR A' AND 'LINEAR B' DOCUMENTS AND THEIR HISTORICAL SIGNIFICANCE

Thesis for the degree of Doctor of Philosophy
submitted to the Department of Classical Studies of the
University of Sheffield, September 1987

Second revised edition 2016

MINOAN LINEAR A - VOLUME I:
HURRIANS AND HURRIAN IN MINOAN CRETE

Third completely revised and extended edition 2022

THE DECIPHERMENT OF MINOAN LINEAR A:
HURRIANS AND HURRIAN IN MINOAN CRETE

VOLUME I, PART III: INDICES & GLOSSARY: LINEAR A (*A–M*)

by

Peter George van Soesbergen

INGRAMSPARK

THE MAIN LINEAR A PHONETIC SIGNS (ARRANGED ACCORDING TO THE LINEAR B SYLLABARY)

THE MAIN LINEAR A PHONETIC SIGNS SHOWN WITH THE HURRIAN CUNEIFORM PHONETIC VALUES

THE LINEAR B SYLLABARY

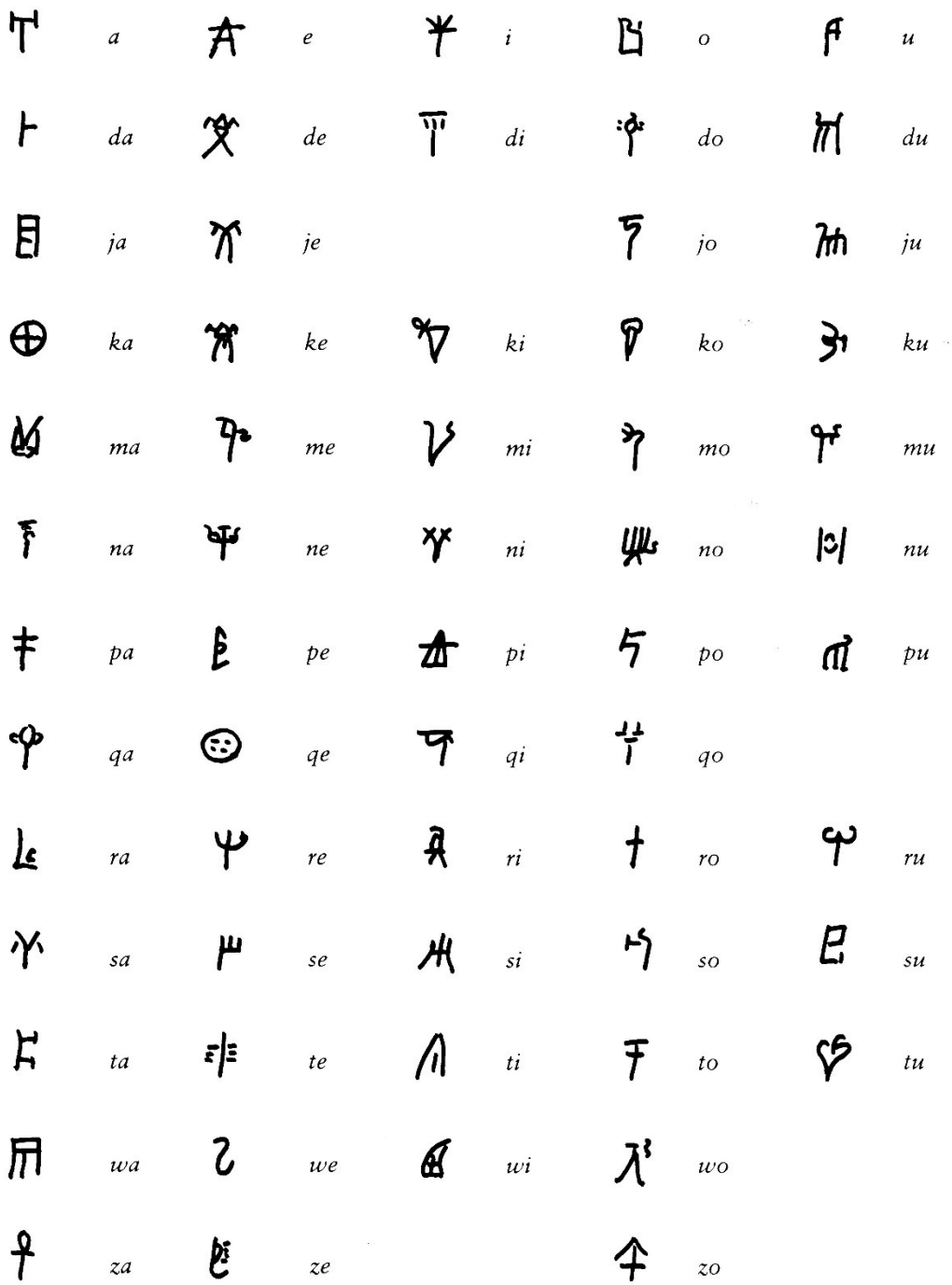

After J. Chadwick, *Reading the past, Linear B and related scripts*, British Museum Publications, London 1987, fig. 7. The basic Linear B syllabary.

CONTENTS

VOLUME I, PARTS III - VI: INDICES & GLOSSARIES: PART III

The main Linear A phonetic signs (arranged according to the Linear B syllabary). ….. 4
The Linear A phonetic signs (corresponding with Hurrian cuneiform phonetic values). 5
The Linear B syllabary. ……... 6
Contents of Volume I, Parts III – VI: Indices and glossaries. …… 7
Introduction to the 'Indices and glossaries'. ……... 8

Part III: Indices and glossary: ***Linear A*** (*A* – *M*). ……... 9

Maps of Crete. …….. 515
Map of the Near East. …….. 516
Map of the empire of Mitanni. …….. 517
Abbreviations of ancient sites in the Near East. ……. 518

-.-.-.-.-

Part IV: Indices and glossaries: ***Linear A*** (*N* – *Z*), ***Linear B***, ***Classical Cypriot***, ***Akkadian***, ***Anatolian*** and ***Greek***.

Part V: Indices and glossaries: ***Hittite***, ***Hurrian*** (*abi* – *pa=ašt=o=m*).

Part VI: Indices and glossaries: ***Hurrian*** (*paba* – *zuppi*), ***Indo-Iranian***, ***Kassite***, ***Luwian***, ***Lycian***, ***Pre-Greek***, ***Sanskrit***, ***Semitic***, ***Sumerian***, ***Thracian***, ***Ugaritic***, ***Urartian***, ***Vedic*** and ***Script and language***.

INTRODUCTION TO THE 'INDICES AND GLOSSARIES'

Already for the 2016 edition of *Minoan Linear A* I had decided not to create only one general *Index*, but to divide the *Indices* over several categories. Although it entailed a lot more work, I think that it was worth the effort. I did not realize at the time, what the consequences would be, if the number of identifications and interpretations tripled, so that *Minoan Linear A*, Volume I, Part I – II (2016), with over 1000 pages, expanded to *The Decipherment of Minoan A*, Volume I, Part I – VI (2022), with over 3000 pages.

I am therefore very grateful to my partner who showed so much tolerance taking the many jobs that I should normally have done in house and garden, out of my hands.

The decipherment of Minoan Linear A has by now reached a stage, that there can no longer be any doubt that the Minoan vernacular written with Linear A is a Hurrian dialect and cannot be anything else. The Linear A *Indices* in this revised and extended edition of *The Decipherment of Minoan Linear A*, Volume I: *Hurrians and Hurrian in Minoan Crete*, Parts III - VI, IngramSpark 2022, are still references to the main text of Volume I, Parts I - II, but they are now called '*Indices and glossaries*', because they have grown in size. The *lemmata* of the *indices and glossaries* are more elaborate and extensive than they would have been, if they had only been references to the main text of Volume I. Perhaps they will also be published as E-book.

It is my intention to incorporate eventually all entries in all Linear A texts published in *The Decipherment of Minoan Linear A*, Volume II, *Corpus of transliterated Linear A texts*, systematically into the alphabetic *Glossaries*, that can be extended more easily than the main text of Volume I. I have started the process with the Linear A texts from Arkhanes, which are the first of the *Corpus*. I hope to be able to finish the enormous task myself, but I am not sure that I can because of my age and health. I have set out the framework and shall make provisions to enable other scholars to finish that task.

The Minoan civilization is the first great civilization bringing literacy to Europe. It has finally become possible to trace its roots back to the great civilization of the Hurrians in the Near East. The picture arising from the Linear A evidence is that the Minoans were even more exclusively Hurrian than the Hurrians in Mitanni who had to deal with Akkadian Babylonians and Assyrians, with Eblaites, Amorites, Kassites, Egyptians, Hittites, Luwians and possibly Indo-Iranians as well.

The Minoan-Hurrian civilization inspired the Mycenaean Greeks to bring about great achievements themselves, that laid the foundations for the Greek civilization of the first millennium B.C.. It is most intriguing that some formulaic phrases in Homer do not only go back to the Mycenaean age, but can be recognized as renderings of Hurrian phrases in Minoan Linear A. I hope that the reader will find as much joy in reading the books as I have found in disentangling the puzzles.

Peter G. van Soesbergen,
Château Belkmer, August 2022.

[……]

a-wa-pi **(**KN Zf 31**)** from Mavro Spilio near Knossos

In § 4 of *Chapter 10: Linear A inscriptions on metal objects*, the Linear A inscription on a Late-Minoan Ia silver hairpin (HM 540, 1927/1971) from Chamber Tomb IX, B 2, in the necropolis of Mavro Spilio, east of the Palace of Minos at Knossos, is discussed, cf. M.S.F. Hood, *Archaeological survey of the Knossos area*, British School at Athens no date, 24 pp., 3 fig. and 1 folding map: F6, point 95. The inscription KN Zf 31 reads:

] , *si*-[.]-*ti*-[.] , *ta-si-za-ne-63* , *da-du-mi-ne* , *qa-mi-de-na-ra* , *a-wa-pi* ,
te-su-de-se-ke-i , *a-da-ra* , *ti-di-te-qa-ti* , *ta-sa-za* , *ta-te-i-ke-za-re* , '[.

The sequence ***a-wa-pi*** (KN Zf 31) can be analysed as {*aw(i)-abi*} and be interpreted as an athematic imperative, translation 'save (the deceased person), oh necromantic sacrificial pit for summoning up the infernal deities !'. This interpretation is very significant, because the find of the silver hairpin in a chamber tomb emphasizes the meaning of Hurrian ***abi*** 'necromantic sacrificial pit for summoning up the infernal deities'. The Linear A inscription ***a-pi*** (KN Ze 16) on a door-jamb in a tholos tomb at Kephala, ca. 1,5 km north of the Palace of Minos at Knossos, discussed in § 1 of *chapter 11: 'Religious' Linear A inscriptions*, has the same meaning.

The occurrence of ***a-pi*** (KN Ze 16) on a door-jamb in a tholos tomb and of ***a-wa-pi*** (KN Zf 31) on a silver hairpin found in a chamber tomb can hardly be accidental.

Moreover, Th. Richter (*VHN*, 61, 376) mentions, s.v. ***abi*** '(Opfer)Grube' ['sacrificial pit'] (cf. *BGH*, 37f.), the personal name ***Awiš-api*** (wr. *A-wi-iš-a-bi*) from Šušarrā, analysis {*av=i=ž-abi*}, typology 1.3.2.2, lexicon *aw*- II, *abi*, 'Die (Opfer)Grube möge (Jungen) retten' ['The sacrificial pit may save (the boy)'].

Two other sequences of the inscription on the silver hairpin (HM 540) from Mavro Spilio can easily be interpreted as Hurrian: Linear A ***da-du-mi-ne*** (KN Zf 31) may well be analysed as {*dad=u/o-min(a)=ni/e*} that can be a form in context 'love the twin (oh *numen*) !' like the *imperative* ***a-wa-pi*** or a personal name with the same meaning 'Love the twin (oh *numen*) !', consisting of the verbal root ***dad-*** 'to love' + the Old Hurrian *imperative* suffix ***-o/u-*** and the nominal element {*min(a)=ni/e*}, object of the verb.

If Linear A ***da-du-mi-ne*** is a form in context like ***a-wa-pi***, I prefer interpretation as an imperative. If it is a personal name, ***-o/u*** in ***da-du-mi-ne*** {*dad=u/o-min(a)=ni/e*} can also represent the Old Hurrian suffix marking the past or perfect tense, 'He/She (a *numen*) loved the twin'. The analysis can also be {*dad=u/o=m-min(a)=ni/e*}, with the suffix ***-m-*** marking the Old Hurrian subject of action 3rd person sing. in past forms in ***=o/u=m***.

The lexeme ***mena / mina*** is an ***a***-stem, since it belongs to the category of Hurrian words designating congeniality or kinship such as: ***šala*** 'daughter', ***šena*** 'brother', ***ela*** 'sister', ***nera*** 'mother', cf. I. Wegner, *Einführung*, 52.

The Linear A personal name ***a-da-ra*** (KN Zf 31) on the silver hairpin from Mavro Spelio near Knossos may well be an exact equivalent to the Hurrian personal name ***Atalla*** (wr. *A-ta-al-la*), son of *A-ta-a-a* at Nuzi, cf. I.J. Gelb, *NPN,* 38, which is phonologically /***Adalla***/, since single writing of the dental indicates voicing in syllabic cuneiform.

It can be analysed as {*adall(i)=a* < **adal=n(i)=a*}, 'Like the strong one', *essive* in ***-a*** of the name ***Atalli*** (wr. *A-ta-al-li*) at Mari < **adal=ni*, 'The strong one', ***ᵒ-lli < ᵒ-l=ni***, with the so-called definite article ***-ni***, cf. also *A-ta-li* at Kaniš (Balkan, 1974, 36).

Interpretation of the other sequences on the hairpin may reveal whether ***a-da-ra*** is a personal name or a form in context 'like the strong one'. …… **213**, **707**, **742**

→ See also Linear A ***a-we-||ni-ta*** (ZA 8.2-3) from Kato Zakro.

→ See also Linear A ***a-we-su*** (HT 118.3) from Hagia Triada.

a-we-||ni-ta (ZA 8.2-3) from Kato Zakro.

In the first line of tablet ZA 8 the 'fig' ideogram FIC is mentioned. The personal names in the list of names are followed by numbers and signs of fractions, probably indicating the portions of figs attributed to each person. The first sign of ZA 8.4 can in principle be read as *pa*, but is more likely to be identified with fraction sign A that can be joined with the following fraction sign J, as indicated in the analysed structure of the text in *Minoan Linear A*, Vol. II, *Corpus of transliterated Linear A texts*, Part II, 426.

E.A. Speiser (*JAOS LIX (1939)*, 316, note 77) had already recognized an element ***awisᵒ*** in the Nuzi personal names. I.J. Gelb (*NPN*, 40) and P.M. Purves (*NPN*, 208) mention, s.v. ***aw***, ***awa-***, ***awiš-/aweš-***, at Nuzi: ***Awa*** (wr. *A-wa*), ***Awa-ḫuia*** (wr. *A-wa-ḫu-i*, *A-wa-ḫu-ia*), ***ᶠAwa-šuḫur*** (wr. *ᶠA-wa-šu-ḫu-ur*), ***Awa-šuni*** (wr. *A-wa-šu-ni*), ***ᶠAwa-take*** (wr. *ᶠA-wa-ta-ge*), ***Awiš-kipa*** (wr. *A-wi-iš-ki-pa*), ***ᶠAwiš-muše / Aweš-muše*** (wr. *ᶠA-wi-iš-mu-še*, *ᶠA-we-eš-mu-še*), ***ᶠAweš-na*** (wr. *ᶠA-we-eš-na*), ***ᶠAwiš-naia / ᶠAweš-naia*** (wr. *ᶠA-wi-iš-na-a-a*, *ᶠA-we-eš-na-a-a*), ***Awiš-tae*** (wr. *A-wi-iš-ta-e*), ***Awiš-tuni*** (wr. *A-wi-iš-du-ni*), ***Awiš-ušše*** (wr. *A-wi-iš-uš-še*). The Hurrian names ***ᶠAwiš-na*** (wr. *ᶠA*-PI-*iš-na*) and ***ᶠAwi-yazi*** (wr. *ᶠA*-PI-*ya-zi*) also occur in the Mâri texts, cf. J.M. Sasson, Hurrians and Hurrian names in the Mari texts, *UF 6 (1974)*, 359 and 376. In the older literature the meaning of the root ***aw-*** was not yet known.

W.H. van Soldt (*Studies in the Akkadian of Ugarit. Dating and grammar*, *AOAT 40*, Kevelaer/Neukirchen-Vluyn 1991, 364[250]) has isolated the root ***aw-*** {*av-*} on the basis of *a-wu-ka*$_{(4)}$*-ru-(u-)ši* at Ugarit, analysed as {*aw(?)=ugar=ož=i*} without translation, cf. Th. Richter, *BGH*, 33, s.v. ***aw-*** I [Boğ.; Mari; Tuttul]. M. Dijkstra (The myth of *apši* "the (sea)dragon" in the Hurrian tradition, *Ugarit-Forschungen 37 (2005)*, 320) writes: "In case of ***awum=***, one is tempted to relate it to ***am=um*** 'to reach somebody (with a message)' and ***amumi = ḫatreššar*** 'message'." Th. Richter (*BGH*, 41) tells that in a quadrilingual comparison (Ugarit) Hurrian ***abuškumme*** is equated with Sumerian KAR, Akkadian ***šūzubu*** and Ugaritic ***pullaṭu*** 'to save', cf. J. Huehnergard, *Ugaritic vocabulary in syllabic transcription* (Harvard Semitic Studies 32), Atlanta 1987[1], 82f., 168; G. Wilhelm, Zum hurritischen Infinitiv in Nuzi, *SCCNH 2 (1987)*, 331[3]. The form ***abuškumme*** can be analysed as {*av=ušk=umme*} consisting of the root ***ab/w-***, the root-extension ***-ušk-*** and the Hurrian infinitive-suffix ***-umme***.

According to Th. Richter (*VHN*, 375-376), s.v. ***aw-*** II {*av-*}, the root ***aw-*** also occurs in *a-wu-um* {*av=o=m*} at Mari and Tuttul (Tall Bi'a). In onomastics the verbal element ***aw-*** mainly occurs in modal forms in ***ᵒ=i=ž*** and in imperative forms in ***ᵒ=i***. Since *a-wi/mi-iš-ta-e* at Nuzi and *a-bi-iš-ta-e/i* at Ugarit are certainly the same name, orthographies with [W], [M] and [B]/[P] are to be taken into account in accordance with time and place of reference. Richter has brought the root ***aw-*** and the stem ***ab=ušk-*** (= root + root-extension) in ***abuškumme*** together and has proposed that the meaning 'to save', that has been established for ***ab=ušk-*** can probably also be applied to the root ***aw-*** without root-extension, which fits well in personal names expressing a blessing to the child.

<u>Analysis and meaning</u>: If we take all this into account, the Linear A name ***a-we-||ni-ta*** (ZA 8.2-3) can be analysed as {*aw(=i)=en=i=tta*}, consisting of the root ***aw-*** + *jussive* indicator ***-i-*** that amalgamated with following ***-en-*** (cf. I. Wegner, *Einführung*, 103ff.) +

indicator of the *jussive* 3rd person singular ***-en-*** (according to Wegner, *ibid.*) + thematic vowel ***-i-*** + the enclitic personal pronoun 1st person singular ***-tta*** 'me'. Note that I. Wegner uses the term *jussive*, whereas e.g. E. Laroche (*GLH*, 28) used the terms 'potentiel' ['subjunctive expressing possibility'] and 'optatif' ['optative'] for the suffix ***-en-*** indicating the 3rd person singular of that mood. The translation of ***a-we-||ni-ta*** (ZA 8.2-3) will then be 'May he/she (the *numen*) save me'. A good parallel, though without the suffix ***-en-***, is a personal name from Ḫattuša ***ᶠḪanijatta*** (wr. *ᶠḫa-ni-ia-at-ta*), analysis {*ḫan=i=a=tta*} 'She gave birth to me', cf. Th. Richter, *VHN*, 586.

Th. Richter (*VHN*, 60-63) provides many examples of personal names with the root ***aw-*** as verbal element. I mention a selection of these names: ***Awar-tuk*** (wr. *a-wa-ar-du-uk, a-wa-ar-tu-uk*) at Mari and Tigunāni, analysis {*av=ar-to/uk*}, lexicon *aw-* II, *tuk*, typology 1.4, translation '*tuk* rettete (Mutter ?) wiederholt' ['*tuk* repeatedly saved (mother ?)']. N.B. the root-extension ***-ar-*** adds a *factitive* or *iterative* aspect to the verb. ***Awi-kiriš*** (wr. *a-wi-ki-ri-iš, a-wi-ki-re-eš*) King of Ḫurāza[KI] attested at Mari, and person at Qaṭṭarā, {*av=i-kiriž*}, lexicon *aw-* II, *kirše*, typology 1.3.1.2.1, translation 'Rette (Jungen), oh *kirše* !' ['Save (boy), oh *kirše* !']. ***Awin*** (wr. *a-wi-in*), typology 1.3.1.2.2.1, {*av=i=n(na)*} and ***Awinni*** (wr. *a-wi-ni*), {*av=i=n(ni)*}, typology 1.3.1.2.2.2, both at Mari, lexicon *aw-* II, 'Rette ihn (Jungen) !' ['Save him (boy) !']. ***ᶠAwen-kapi*** (wr. *a-we-en-ga-bi*) at Ašnakkum, {*av=i=n(na)-kabi*}, typology 1.3.1.2.2.1, lexicon *aw-* II, *kabi, kab-*, 'Rette es (Mädchen), oh *kabi* !' ['Save her (girl), oh *kabi* !']. ***ᶠAwiš-muši*** (wr. *a-wi-iš-mu-úš-e*) two ladies at Ašnakkum and two at Mari (one musician), typology 1.3.2.2, {*av=i=ž-muži*}, lexicon *aw-* II, *muši*, *muš-*, 'Der/Die Gerechte möge (Mädchen) retten' ['The trustful/just one may save (the girl)']. ***ᶠAwiš-Na*** (wr. *a-wi-iš-na, a-we-eš-na, a-wi-iz-na*) five ladies at Mari, typology 1.3.2.2, {*av=i=ž-na*}, lexicon *aw-* II, *Na*, *Naje*, 'Na(je) möge (Mädchen) retten' ['Na(je) may save (the girl)'], cf. at Nuzi ***ᶠAweš-na*** (wr. *ᶠA-we-eš-na*), ***ᶠAwiš-naja / Aweš-naja*** (wr. *ᶠA-wi-iš-na-a-a* and *ᶠA-we-eš-na-a-a*). ***Awi-Ukur*** (wr. *a-*[*w*]*i-u-gur*) at Mari, typology 1.3.1.2.1, {*av=i-Ugur*}, lexicon *aw-* II, *Ugur*, 'Rette (Jungen), oh *Ugur* !' ['Save (the boy), oh *Ugur* !']. ***Awiš-teḫupe*** (wr. *a-wi-iš₇-<te/ta>-ḫu-be, a-wi-iš-te-ḫu-x*), two men at Mari, typology 1.3.2.2, {*av=i=ž-teġo/ube*}, lexicon *aw-* II, *teḫube* (→ *taḫube*), '*teḫube* möge (Jungen) retten' ['*teḫube* may save (the boy)']. ***Awi-teḫupe*** (wr. *a-wi-te-ḫu-be*) at Tigunāni, typology 1.3.1.2.1, {*av=i-teġo/ ube*}, lexicon *aw-* II, *teḫube* (→ *taḫube*), 'Rette (Jungen), oh *teḫube* !' ['Save (the boy), oh *teḫube* !']. ***Awiš-api*** (wr. *a-wi-iš-a-bi*) at Šušarrā (Tall Shemshara), typology 1.3.2.2, {*av=i=ž-abi*}, lexicon *aw-* II, *abi*, *te* 'Die Opfergrube möge (Jungen) retten'. ['The sacificial pit may save (the boy)'].

It is interesting that the Hurrian word ***abi*** 'necromantic sacrificial pit for summoning up infernal deities or revenants, sometimes personified' appears as ***a-pi*** (KN Ze 16) in a Linear A inscription incised in the southern door-jamb of the entrance into the circular chamber of a tholos tomb at Kephala (ca 1,5 km. north of the Palace of Minos), found in 1938. Transition Late Minoan Ib / II ? E. Laroche (*GLH*, 34-35) interpreted Hurrian ***abi*** as 'trou, fosse', more precisely as 'trou creusé en terre pour communiquer avec les puissances infernales'; avec ou sans déterminatif. Sub 'hourrite' he mentions the form *ᵈa-(a)-bi-ni-ta* KUB XXVII 1 III 8 = 3 IV 17. Full discussion in Appendix 1: Linear A ***a-pi*** = Hurrian ***abi***. …… **355**, **694-695**, **723**, **854**, **858**, **862-863**, **865**, **891**, **916**

→ See also Linear A ***a-we-su*** (HT 118.3) from Hagia Triada.

→ See also Linear A ***a-wa-pi*** **(**KN Zf 31**)** from Mavro Spilio near Knossos.

→ See also Linear A ***da-i-pi-ta*** (ZA 8.5) on the same tablet from Kato Zakro.

a-we-su (HT 118.3) from Hagia Triada.

E.A. Speiser (*JAOS LIX (1939)*, 316, note 77) had already recognized an element ***awisᵒ*** in the Nuzi personal names.

I.J. Gelb, *NPN*, 40 and P.M. Purves, *NPN*, 208 mention at Nuzi (s.v. ***aw***, ***awa-***, ***awiš-/aweš-***): ***Awa*** (wr. *A-wa*), ***Awa-ḫuia*** (wr. *A-wa-ḫu-i*, *A-wa-ḫu-ia*), ***ᶠAwa-šuḫur*** (wr. *ᶠA-wa-šu-ḫu-ur*), ***Awa-šuni*** (wr. *A-wa-šu-ni*), ***ᶠAwa-take*** (wr. *ᶠA-wa-ta-ge*), ***Awiš-kipa*** (wr. *A-wi-iš-ki-pa*), ***ᶠAwiš-muše / Aweš-muše*** (wr. *ᶠA-wi-iš-mu-še*, *ᶠA-we-eš-mu-še*), ***ᶠAweš-na*** (wr. *ᶠA-we-eš-na*), ***ᶠAwiš-naia / ᶠAweš-naia*** (wr. *ᶠA-wi-iš-na-a-a, ᶠA-we-eš-na-a-a*), ***Awiš-tae*** (wr. *A-wi-iš-ta-e*), ***Awiš-tuni*** (wr. *A-wi-iš-du-ni*), ***Awiš-ušše*** (wr. *A-wi-iš-uš-še*). ***ᶠAwiš-na*** (wr. *ᶠA*-PI-*iš-na*) and ***ᶠAwi-yazi*** (wr. *ᶠA*-PI-*ya-zi*) also occur in the Mâri texts as Hurrian names, cf. J.M. Sasson, Hurrians and Hurrian names in the Mari texts, *UF 6 (1974)*, 359 and 376. In the older literature the meaning of the root ***aw-*** was not yet known.

W.H. van Soldt (*Studies in the Akkadian of Ugarit. Dating and grammar*, *AOAT 40*, Kevelaer/Neukirchen-Vluyn 1991, 364[250]) has isolated the root ***aw-*** {*av-*} on the basis of *a-wu-ka(4)-ru-(u-)ši* at Ugarit, analysed as {*aw(?)=ugar=ož=i*} without translation, cf. Th. Richter, *BGH*, 33, s.v. ***aw-*** I [Boğ.; Mari; Tuttul]. M. Dijkstra (The myth of *apši* "the (sea)dragon" in the Hurrian tradition, *Ugarit-Forschungen 37 (2005)*, 320) writes: "In case of ***awum=***, one is tempted to relate it to ***am=um*** 'to reach somebody (with a message)' and ***amumi = ḫatreššar*** 'message'." Th. Richter (*BGH*, 41) tells that in a quadrilingual comparison (Ugarit) Hurrian ***abuškumme*** is equated with Sumerian KAR, Akkadian ***šūzubu*** and Ugaritic ***pullaṭu*** 'to save', cf. J. Huehnergard, *Ugaritic vocabulary in syllabic transcription* (Harvard Semitic Studies 32), Atlanta 1987[1], 82f., 168; G. Wilhelm, Zum hurritischen Infinitiv in Nuzi, *SCCNH 2 (1987)*, 331[3]. The form ***abuškumme*** can be analysed as {*av=ušk=umme*} consisting of the root ***ab/w-***, the root-extension ***-ušk-*** and the Hurrian infinitive-suffix ***-umme***.

According to Th. Richter (*VHN*, 375-376, s.v. ***aw-*** II {*av-*}) the root ***aw-*** also occurs in *a-wu-um* {*av=o=m*} at Mari and Tuttul (Tall Bi'a). In onomastics the verbal element ***aw-*** mainly occurs in modal forms in ***ᵒ=i=ž*** and in imperative forms in ***ᵒ=i***. Since *a-wi/mi-iš-ta-e* at Nuzi and *a-bi-iš-ta-e/i* at Ugarit are certainly the same name, orthographies with [W], [M] and [B]/[P] are to be taken into account in accordance with time and place of reference. Richter has brought the root ***aw-*** and the stem ***ab=ušk-*** (= root + root-extension) in ***abuškumme*** together and has proposed that the meaning 'to save', that has been established for ***ab=ušk-*** can probably also be applied to the root ***aw-*** without root-extension, which fits well in personal names expressing a blessing to the child.

<u>Analysis and meaning</u>: In the past it seemed logical in accordance with P.M. Purves (*NPN*, 208) to split Linear A ***a-we-su*** into the Hurrian onomastic elements ***awiš- / aweš-*** and a suffix ***-u***, since P.M. Purves (*NPN*, 270) mentioned s.v. ***-u***: Hurrian. Apparently a suffix in *Akiiu ?, Akiiu ?, Aniu ?, Atiu, Entiu, Ḫaniu, Ḫašiu, Ikkiu, Kaniu, Kariu, Kikkiu, ᶠKuziu, Metkiu, Zikiu* and possibly in the element *waltiu.* However, in the first edition of *Minoan Linear A*, Vol. I, I already suggested that the Hurrian personal name ***Awa-šuni*** (wr. *A-wa-šu-ni*) at Nuzi (Purves, *NPN*, 208) may be cognate with Linear A ***a-we-su***.

Thanks to modern literature, especially Th. Richter (*VHN*, 584ff.), it has become clear that many of the personal names in ***-iu***, mentioned by P.M. Purves, can be interpreted as so-called 'one-word' names with distinctive verbal endings that can be analysed as subject-markers of the 2nd person singular indicative in ***ᵒ=i=o***: ***Ḫaniu*** (wr. *ḫa-ni-ú/ù*) {*ḫan=i=o*} 'You give birth (to the boy)' at Nuzi. See also Th. Richter, *BGH*, 125, and *VHN*, 407, 585, s.v. ***ḫan-*** 'gebären' ['to give birth']. ***Ḫaniu*** is one of the most frequent names. At Nuzi it is the name of 23 men, cf. I.J. Gelb, *NPN*, 54. The meaning of the root ***ḫan-*** is generally accepted and can be connected with the substantive ***ḫani*** 'child'. The personal name ***Ḫašiu*** at Nuzi (cf. I.J. Gelb, *NPN*, 58) can be analysed as {*ḫaš=i=o/u*} and translated as 'You hear' from the root ***ḫaš-*** 'to hear'. Th. Richter (*VHN*, 2016, 63, 375-376) offers two Hurrian names that can be equated with Linear A ***a-we-su*** (HT 118.3): ***Awizzu*** (wr. *a-wi-iz-zu*) at Mari is an exact equivalent, {*avišš(e)=u*[N.]}, lexicon *awizze* (→ *aw-* II), typology 3.1, translation 'Rettung' ['Rescue, Salvation, Saving'].

[N.] refers to the Akkadianizing nominative in ***-u***.

The other is ***Awiš-una*** (wr. *a-wi-iš-ú-na*), name of two men from Mari, that Th. Richter analyses as {*av=i=ž-o/un(i)=a* [E.]}, typology 1.3.2.2, lexicon *aw-* II, *uni*, translation 'Er/Sie (*scil*. ein *Numen*) möge *uni* retten' ['He/she (*scil*. a *numen*) may save *uni*']. [E.] refers to the *essive* case in ***-a***. This analysis is not impossible, but Th. Richter mentions (*VHN*, 553) that the word ***uni*** has to date been isolated neither in context nor in onomastics and that ***Awiš-una*** (Mari) is to date the only possible attestation.

In my view another solution is feasible, if one assumes that ***Awiš-una*** with single writing of ***-n-***, may stand for ***Awišunna*** with double ***-nn-***, which is a phenomenon that occurs more often. The analysis would be {*av=i=ž=o=nna*}, typology 1.3.1.1.2.1, with an extra thematic vowel ***-o/u-*** between ***-ž-*** and ***-nna***, which might be a means to show that the suffix ***-nna*** is meant distinguishing the 3rd person singular of the personal pronoun 'him' yielding the translation 'He/she (*scil*. a *numen*) may save him (the boy)', from the form ***-Na***, hypocoristic of ***-Naja/-Naje***, as attested in ***ᶠAweš-na*** (wr. *ᶠA*-PI-*iš-na*) at Mari and (wr. *ᶠA-we-eš-na*) at Nuzi, and ***ᶠAwiš-naia / ᶠAweš-naia*** (wr. *ᶠA-wi-iš-na-a-a, ᶠA-we-eš-na-a-a*) at Nuzi, '*Na(je)* möge (Mädchen) retten' ['*Na(je)* may save (the girl)'], cf. Th. Richter, *VHN*, 62.

Since a final consonant is not expressed in Linear A, ***a-we-su*** (HT 118.3) may not only represent ***Awešu***, but also ***Awešun***. Since ***-n*** is a common abbreviation of ***-nna***, ***Awešun*** can then be analysed as {*av=e=ž=o=n(na)*} and be translated as 'He/she (scil. a *numen*) may save him/her (the child)'. …….. **355-356**, **864**, **864-865**, **886**, **889-891**, **916**

→ See also Linear A ***a-we-||ni-ta*** (ZA 8.2-3) from Kato Zakro.

→ See also Linear A ***a-wa-pi*** **(**KN Zf 31**)** from Mavro Spilio near Knossos.

→ See also Linear A ***a-pa-ra-ne*** (HT 96a.1-2) from Hagia Triada.

→ See also Linear A ***a-pa-du-pa-***[(PK Za 12.d) from Mount Petsophas.

→ See also Linear A ***a-pa-ru***[or possibly ***a-pa-re***[(?) (AK 1a.5) from Arkhanes.

da-du-ma-ta GRA (HT 95 + HT 149a.1) from Hagia Triada.

The Linear A sequence ***da-du-ma-ta*** is followed by the GRANUM ideogram and a list of sequences and numbers: *dame* 10, *mi-nu-te* 10, *sa-ru* 20, *ku-ni-su* 10, *di-de-ru* 10, *qe-ra₂-u* 7. This list of sequences used to be interpreted as a list of cereal commodities, but appears to be a list of personal names. The listed persons probably are the receivers of portions of grain. Due to the small size of Linear A 'page' tablets (much smaller than Linear B 'page' tablets) the Minoan Linear A scribes preferred to use the writing-surface as economically as possible: this led to the use of ideograms to indicate the commodities instead of full writing of the names of commodities. Moreover, ***a-du*** on the other side of the tablet (as well as in HT 86a.4) can be identified with Hurrian ***ad(d)u(n)*** 'ration', 'assigned portion' used in the grain distribution lists of Alalaḫ and the Old Babylonian Mari-texts in connection with emmer wheat (*triticum dicoccum*) and barley in particular, cf. A. Draffkorn, *HHA*, 153). → See *s.v.* Linear A ***a-du***.

The assumption that the list of sequences consists of cereal commodities was based on C.H. Gordon's equation of Linear A ***ku-ni-su*** (in combination with the GRANUM ideogram) with Akkadian ***kunāšu(m)*** 'emmer wheat' and especially with the variant form ***ku(n)nīšu*** at Ḫattuša and Nuzi. His assumption seemed to be confirmed by the fact that another tablet from Hagia Triada, HT 86, also contained the GRANUM ideogram and approximately the same sequences in a different order. Only ***qa-ra₂-wa*** (HT 86a.3) was not identical with ***qe-ra₂-u*** (HT 95+149a.4-5; HT 95+149b.4-5). The listing of more or less the same persons on two tablets can easily be explained, if they belonged to the same category, section or department of palace personnel.

→ See *infra* for an extensive discussion on Gordon's impact on Linear A research.

HT 95+149a:

1.	*da-du-ma-ta* ,	GRA	
2.	*da-me*		10
2.	*mi-nu-te*		10
3.	*sa-ru*		20
3-4.	*ku-ni-su*		10
4.	*di-de-ru*		10
4-5.	*qe-ra₂-u*		7
6.	vacat		

HT 95+149b:

1-2.	*a-du* , *sa-ru*	10	GRA[ ]
2.	*da-me*	10	
2-3.	*mi-nu-te*	10	
3-4.	*ku-ni-su*	10	
4.	*di-de-ru*	10	
4-5.	*qe-ra₂-u*	10	
6.	vacat		

HT 86a:

1-2.	*a-ka-ru* , *ku-ni-su*	GRA+KL	20
2.	*sa-ru*		20
3.	*di-de-ru*		20
3.	*qa-ra₂-wa*		10
4.	*a-du* , *da-me*	GRA+B	20
5.	*mi-nu-te*		20
6.	vacat		

HT 86b:

1-2.	[[*a-ka-ru* , *ku-ni-su*	GRA+KL	20
2.	*sa-ru*		20
3.	*di-de-*[		20
4-6.	vacant]]		

J.G.P. Best (*Some preliminary remarks on the decipherment of Linear A*, Amsterdam 1972, 24, n. 59; 34, n. 103) i attempted to identify Linear A ***da-du-ma-ta*** (HT 95+149a.1) with the divine name ***ddmš*** from Ugarit, referring to C.H. Gordon, *Ugaritic Manual* (*AnOr 35*), Rome 1955, 466. To support his interpretation he assumed a shift ***ṭ > š*** referring to C.H. Gordon, *The present status of Minoan studies*, Incunabula Graeca XXV, Rome 1968, 385. Best calls ***da-du-ma-ta*** a Semitic and female divinity.

Alphabetic ***Ddmš*** is to be identified with syllabic ***Dadmiš*** that is not only embedded in the Semitic, but also in the Hurrian pantheon, providing evidence for the high degree of religious syncretism of the Hurrian and Semitic population of Syria.

E. Laroche includes ***Dadmiš*** in his *Glossaire de la langue hourrite*, 70: "***Dadmiš***. Divinité syrienne d'origine inconnue. ^{d}*Ta-ad-mi-iš*, RŠ 20.24, 27 = alph. *Ddmš*, CTA 29 Vo 6 = *Ugaritica V* 45; dans le pantheon sémitique d'Ugarit. En contextes hourrites: ***Ddmš***, CTA 166, 17 et 21; RŠ 24.269 + 297, 3 = *Ugar. V* 517. - RŠ quadr. 137 IV b 18 = Série An, No 51: sum. ^{d}Šu.zi.an.na = h. *Ta-ad-mi-iš*; cf. Nougayrol, *Ugar. V* 57 sq., 249; Laroche, *Ugar.* 521. Contexte ougar.: RS 24.643 A 8 = Virolleaud, Ugar. V 580.

E. Laroche, 'Documents en langue hourrite provenant de Ras Shamra', *Ugaritica V (1968)*, 521: "*Ddmž* = syll. *Tadmiš* - Le *d-* initial exclut, à mon sens, une 'origine' hourrite; noter justement la graphie *Tadmiš* de la colonne hourrite. I1 n'y a pas trace de cette figure divine (locale?) dans toute la littérature et il n'est pas impossible que cette déesse cananéenne ait été assimilée à l'une des déesses des listes A-D." I agree with E. Laroche that it is difficult to assess the origin of ***Ddmž*** = syll. ***Tadmiš***, but I disagree that initial ***d-*** excludes a Hurrian origin. Linear A ***da-du-ma-ta*** does not help in this respect, because I do not believe that it can be identified with ***Ddmž*** = syll. ***Tadmiš***.

However, an argument against identification of ***da-du-ma-ta*** with *Dadmiš* is that involvement of this deity in a commercial transaction with grain does not seem likely. The same can be said about Gordon's and Best's interpretation of Linear A ***a-du*** (HT 95b.1) as the theonym *(H)addu*.

Decisive is the observation that it is impossible to identify ***da-du-ma-ta*** with ***Dadmiš***, because ***-u-*** in the syllable ***-du-*** cannot be explained as a mute vowel in Linear A orthography. If the orthographic conventions of Linear B were inherited from Linear A, as seems most likely, the scribe would have written ****da-di-mi*** to express ***Dadmiš*** or ****da-da-ma*** to express an alleged ****Dadmaṭ***, borrowing the (mute) vowel from the following syllabic sign in order to express the consonant cluster ***-dm-***.

The final consonant ***-š*** in ***Dadmiš*** or ***-ṭ*** in an alleged ****Dadmaṭ*** would not have been expressed according to Linear A and B orthographic conventions, cf. Chapter 1, 33-34: sub 'Orthographic conventions of Linear B'; cf. also chapter 5: *A 'linguistic' analysis of Linear A*, where Yves Duhoux's conclusion on the question of whether final consonants were expressed in Linear A, is discussed. His conclusion is after providing abundant evidence: *"Such evidence is typical for absence of a notation of final consonants."* Anyway ***da-du-ma-ta*** cannot signify ***Dadmiš***.

Linear A ***da-du-ma-ta*** (HT 95a.1) is probably a Hurrian personal name. In the first edition of *Minoan Linear A* I had interpreted ***da-du-ma-ta*** as a compound personal name with the division between *da-du-* and *-ma-ta*. *Da-du-* could provide an element frequent in Hurrian compound names such as *Tadu-ḫepa*, /*Dadu-ḫeba*/ (according to F.W. Bush) 'Loved (is) Ḫeba(t)', with the verbal root *tad-* 'to love' and thematic *-u* signifying the 'passive' form of the participle. P.M. Purves *(NPN*, 233) had analysed *Zi-il-li-ma-ar-ta* as ***Zilli-marta***, *Ša-ad-du-mar-ti*, *Ša-at-tu(m)-mar-ti*, *Ša-at-tu-mar-di* as ***Šattu-marti***, and *Dur-mar-ti*, *Tu-ur-mar-ti*, *Dur-ma-ar-di*, *Du-ur-mar-ti*, *Tur-mar-ti* as ***Tur-marti***. So it seemed reasonable to analyse Linear A ***da-du-ma-ta*** as Hurrian ***Dadu-marta***, since ***-r-*** preceding an occlusive is not expressed in consonant clusters in Linear A and B.

ᶠTadu-ḫepa is a well-known Hurrian name. King Tušratta of Mitanni sent his daughter ***Tadu-ḫepa*** as a bride to the Egyptian pharaoh Amenhotep III. In his Hurrian letter (EA 24), found at Tell el Amarna, Tušratta paid much attention to the bridal gifts sent with his daughter to the pharaoh and especially to the golden sculpture of her image expected in return. The first wife of the Hittite emperor Suppiluliuma I, had the same name, cf. E. Laroche, *Les Noms des Hittites*, 182, nº 1313: ***ᶠTaduḫepa***. Reine hittite, première femme de Suppiluliuma Ier: abs. ***ᶠDa-(a)-du-ḫé-pa, ᶠDu-ú-du-ḫé-pa***, XI 7 + XXXVI 122 Vo 8 = *MDOG 83*, 66; KBo II 15 II 2, 14 = KUB XXV 14 I 28, 46, III 10; XXVI 57 I 9 = *RHA 61*, 125; XXXVI 124 I 8; cf. Otten, *MDOG 83*, 57; Laroche, *Ugar. III*, 101.

For a long time the name, usually normalized to ***ᶠTaduḫepa***, was translated as 'Loved (is) Ḫeba(t)', with transitive verbal root ***tad-*** 'to love' and thematic ***-u-*** signifying the 'passive' participle as reconstructed by E.A. Speiser (*Introduction to Hurrian*, *passim*).

However, after publication of the Hurrian-Hittite bilingual text ***kirenzi*** (KBo 32) the picture changed drastically. It was recognized that many Hurrian names probably belong to the category of 'Old Hurrian', cf. I. Wegner, *Einführung in die hurritische Sprache*, Wiesbaden 2007[2], 125. According to M.L. Chačikjan (*Churritskij i urartskij jazyki*, Erevan 1985) ***-u-*** signifies the transitive perfect forms and ***-o-*** the durative aspect. However, G. Wilhelm (Zum hurritischen Verbal-system, in: S.R. Anschütz (ed.), *Texte, Sätze, Wörter und Moneme*, Festschrift für Klaus Heger zum 65. Geburtstag, Heidelberg 1992, 667 ff.), showed that the 'thematic vowel' of the transitive past or perfect tense is not ***-u-***, but ***-o-***, and that the alleged indicator ***-o-*** of the durative aspect in fact represents the same grammeme. Since differentiation between ***-u-*** and ***-o-*** is in this case no longer necessary, I. Wegner (*ibidem*, 2007, 126) now translates ***Tad=o=ḫepa*** as 'Ḫeba liebt (nämlich den Namensträger)' ['Ḫeba loves (namely the bearer of the name)']. I may add: Parents usually hope that the invoked deity will not only take care of a birth without complications, but also of good fortune in the future. So giving a name to a child was, certainly in antiquity, a significant event as the Latin proverb *nomen est omen* shows. In view of these observations the name *ᶠTaduḫepa* may well combine both aspects: birth and future of the child, suggesting 'Ḫeba(t) loved (the girl at birth) and keeps loving (her)'.

Observing the Linear A personal names ***da-du-ma-ta***, ***da-du-te***, ***da-ku-se-ne*** and ***da-ku-na***, it is worth noting that voicing of initial dental stops occurs in particular when the following intervocalic occlusive is also voiced, at least in the Hurrian dialect of Minoan Crete and perhaps also elsewhere, except in thirteenth-century Ugarit as can be inferred from the evidence provided by alphabetic cuneiform texts at Ugarit.

It might be a matter of pattern, cf. the orthography of *Da-(a)-du-ḫe-pa*, *Du-ú-du-ḫe-pa* and *Da-a-ku-u-ya* = /*Dagu-ya*/ at Boğazköy. An exact equivalent to the Linear A name ***da-ku-na*** is found in the Cappadocian name *Dakuna* (cf. E. Laroche, *NH*, 171, n° 1217) and in the Hurrian name *Tagu-na* from Mari. J.M. Sasson (Ḫurrians and Ḫurrian names in the Mari texts, *UF 6 (1974)*, 369) mentions the name twice: ^{f}*ta-ku-na* SY B: vii: 9 and ^{f}*ta-ku-na* XIII: 1:viii: 18; cf. *ibidem*, 385, s.v. *tag/k*, *tag/ku-*. As explained before, reading ^{f}*ta-ku-na* phonologically as /*Dagu-na*/ seems preferable, since the initial dental is probably voiced under influence of the following voiced /*g*/.

Analysis and translation: Publication of the Hurrian-Hittite bilingual text ***kirenze*** (KBo 32) changed the picture also drastically for Linear A ***da-du-ma-ta*** that can now be analysed as Old Hurrian {*dad=o=m-atta*} (***=o=***, written ***-u-***) and translated as '(God) the Father, he loved (the boy)'.

According to Th. Richter (*VHN*, 569-570, sub 1.1.1.1.1: verbal forms in ***°=o=m***) ***=o=*** is qualified as 'Valenzanzeiger' ['value-indicator', i.e. 'suffix indicating transitivity and ergativity'] and ***=m*** is the subject-marker of the 3rd person singular of the indicative. He remarks (*VHN*, 569, n. 903) that it is important that (according to Khacikjan 1982, 165) in ***°=o=m*** formations in contexts the subject of the transitive verb needs no ergative marker.

The element ***atta(i)*** is often used in a double sense in Hurrian personal names: as a theophorous element ***Atta(i)*** in the sense of ***Eni Attanni*** 'God the Father', often to be identified with Teš(š)ub himself, and at the same time as ***atta(i)*** 'the father (of the child)'. Consequently it cannot be accidental that Linear A ***da-du-ma-ta*** can be compared with Linear A ***da-du-te*** (HT 34.1), {*dad=o=te*} 'Tešub loved (the boy) and still loves him'. Moreover ***da-du-ma-ta*** (HT 95a.1) and ***da-du-te*** (HT 34.1) take about the same position and are both followed by the ideogram GRA. According to Th. Richter (*VHN*, *passim*) verbal forms in ***-u*** in personal names can also be interpreted as *imperatives*, so that ***da-du-te*** (HT 34.1) can also be translated as 'Love (the child), oh Tešub !' (***-te*** as common hypocoristic of ***-teš(š)ub***). Only if ***da-du-te*** is analysed as {*dad=o=m-te*}, which is conceivable, since ***-m-*** before occlusive is not expressed in Linear A consonant clusters, translating 'Tešub loved (the child) and still loves it' is required.

Another personal name ***Tatip-tešup*** (wr. *Ta-ti-ip-te-šup*) at Nuzi (cf. I.J. Gelb, *NPN*, 150; P.M. Purves, *NPN*, 263, s.v. *tat*, *tatip-*) can now also be recognized as an 'Old Hurrian' formation. Formerly E.A. Speiser (*IH*, 140, § 177) explained the suffix ***-p-*** (phonologically probably /***b***/) as a 'root-complement' with an 'asseverative' value: "Finally, the suffix ***-b***, which is more common by far in names than all the others combined, appears to have had an asseverative connotation [175 (4)]." Since publication of the Hurrian-Hittite bilingual *Kirenze* (KBo 32), we know that ***Tatip-tešup*** can be analysed as Old Hurrian {*tad=i=b-tešub*}, consisting of the verbal root ***tad-*** 'to love' + the marker of transitivity ***-i-*** + the marker of the subject ***-b*** (cf. I. Wegner, *Einführung*, 126), 'He, Tešub, loves (the child)'. This means that Old Hurrian ***tad=i=b*** equals Mitanni-Hurrian ***tad=i=a*** 'he/she loves'.

The Hurrian personal names ***Tatunna*** (wr. *Ta-du-un-na*) and ***Tatuni*** (wr. *Da-du-ni*) from Nuzi (I.J. Gelb, *NPN*, 150) can be analysed as {*tad=o/u=nna*} and {*dad=o/u=nni*}, respectively, consisting of the verbal root ***d/tad-*** + the Old Hurrian suffix marking the past tense or the Old Hurrian imperative suffix ***-o/u-*** + the enclitic personal pronoun 3rd person singular ***-nna***, c.q. optional allomorphic ***-nni***, indicating the object of the transitive verb.

Long ago C.H. Gordon observed that there is a connection between the tablets HT 86 and HT 95+149 from Hagia Triada. Comparing HT 86 and HT 95+149 one realizes that both tablets offer lists of sequences (*da-me*, *mi-nu-te*, *ku-ni-su*, *di-de-ru*, *qe-ra₂-u* / *qa-ra₂-wa*), followed by numbers of portions of grain, expressed by the GRANUM-ideogram.

C.H. Gordon has compared Linear A ***ku-ni-su*** (HT 10a.1, HT 86a.1-2; HT 86b.1-2; HT 95+149a.3; HT 95+149b.3) in combination with the GRANUM ideogram on HT 86a and b, with Akkadian ***kunāšu(m)*** 'emmer wheat'. In HT 10a.1 ***ku-ni-su*** is not followed by an ideogram, but by ***sa-ma*** **4**.

The form ***ku(n)nīšu*** (exact equivalent to the Linear A form), that might be considered a variant of 'standard' or 'normal' Akkadian ***kunāšu(m)***, has so far only been found at Ḫattuša (Boğazköy / Boğazkale), where Hurrian influence was important, and at Nuzi (Kirkuk area), where the documents show that a predominantly Hurrian population was already present before the date when it may have formed part of Mitanni or may have been subject to this political and military power. In my view the forms at Ḫattuša and Nuzi may well be the Hurrian rendering of Akkadian ***kunāšu(m)***.

If Gordon's identification of Linear A ***ku-ni-su*** as 'emmer wheat' is correct, all sequences belonging to the lists, in which ***ku-ni-su*** occurs, can logically be identified as commodities of the same category. A problem is though, that (apart from ***ku-ni-su***) ***sa-ru*** seems to be the only sequence in the series of *da-me*, *mi-nu-te*, *ku-ni-su*, *di-de-ru*, *qe-ra₂-u*, c.q. *qa-ra₂-wa* that might possibly indicate a cereal product, if one accepts that it is in some way related to the adjective ***sarabḫu*** of unknown meaning, indicating 'a quality of barley', that occurs in the Old Babylonian grain distribution lists of Alalaḫ (x) ***pa-ri-si*** ŠE ***za-ra-ab-ḫu*** (AT 24.5; 241.12; 245.2; 247.15; 249.4), cf. A. Draffkorn, *HHA*, 198-199. She compares ***sarabḫu*** at Alalaḫ with ŠE ***za-ra-e*** at Nuzi: (x) ANŠE ŠE.MEŠ *za-ra-e ù ḫu-ra-e*, *HSS 14* 36: 1; occurs also in *ibid*. 34: 1, 2: 35: 1, 2. One may, however, admit that the lack of lexical equivalents may well be due to our somewhat fragmentary knowledge of Hurrian lexical terms. Another problem can be ascribed to the fact that it is sometimes difficult for us to understand the exact relation of an ideogram to the adjacent syllabic sequences. For instance, if Linear A ***ku-ni-su*** meant 'emmer wheat' (and we may assume that the scribe knew that), why did he then also use the ideogram GRA ? One of the two seems superfluous. And if the meaning of Linear A ***sa-ru*** was '(a type or quality of) barley', why did he use the ideogram GRA and not HORD(EUM) with respect to ***sa-ru*** in HT 95+149b.1 ? And to increase the confusion: Why is ***sa-ru*** (HT 123a.4) followed by the ideogram OLIVA and number 16 ? And why does ***sa-ru*** (HT 94b.2) occur in a list of personal names ? For instance, Linear A ***tu-ma*** (HT 94b.1) is equivalent to the Hurrian personal name ***Tumma*** (wr. *tu-um-ma*) at Nuzi, cf. I.J. Gelb, *NPN*, 157; P.M. Purves, *NPN*, 268. See s.v. Linear A ***ku-ni-su*** for my interpretation as a Hurrian personal name.

In other words: If ***sa-ru*** is a personal name in HT 94b.1 and HT 123a.4, it is probably also a personal name in HT 86 and HT 95.

Since final consonants are not expressed in Linear A, the Hurrian personal name ***Šarrun*** (wr. *šar-ru-un*) from Mari is an exact equivalent, cf. Th. Richter, *VHN*, 251, s.v. ***Šarrun***, analysis {*šarr=o=n(na)*}, lexicon ***šarr-***, typology 1.3.1.1.2.1. See Th. Richter, *VHN*, 500-501, s.v. ***šarr-*** and Hurrian ***šarri*** 'King', probably derived from Akkadian ***šarrum*** 'King'; the meaning of the element ***šarri*** in personal names is probably 'King of Gods', but there may also be a relationship with the Hurrian verbal root *šar-* 'to wish'.

118, 317, 377, 516, 562, 569, 667, 694, 742, 749, **760-763**, **804**, **907**, **910**, **949**, **971**

→ See also Linear A ***a-du*** **,** ***sa-ru*** 10 GRA [ ] (HT 95b+149.1).

→ See for the interpretation of the other sequences *sub vocibus*.

→ See Linear A ***da-ta-re*** (HT 88.6) from Hagia Triada (next *lemma*).

→ See Linear A ***ta-ta-pa₃-du*** (PR Za 1a) from Prassà.

→ See Linear A ***ta-ta*** (KH 7a.3) from Khania.

→ See Linear A ***ta-ti*** (HT 26a.2; HT 97a.5) from Hagia Triada.

→ See Linear A ***da-du-te*** (HT 34.1) from Hagia Triada.

→ See Linear A ***da-du-mi-ne*** (KN Zf 31) on silver hair-pin from Chamber Tomb IX, B 2, in the necropolis of Mavro Spilio east of the Palace of Knossos.

da-du-mi-ne (KN Zf 31) on silver hairpin from Mavro Spilio near Knossos.

KN Zf 31:], *si*-[.]-*ti*-[.] , *ta-si-za-ne-63* , *da-du-mi-ne* , *qa-mi-de-na-ra* , *a-wa-pi* , *te-su-de-se-ke-i* , *a-da-ra* , *ti-di-te-qa-ti* , *ta-sa-za* , *ta-te-i-ke-za-re* , ' [(Chapter 10, § 4).

Sequence with ***dad=u-*** as first element is Linear A ***da-du-mi-ne*** (KN Zf 31) on a silver hair-pin for a woman (HM 540, 1927/1971) from the Minoan Necropolis of Mavro Spilio, east of the Palace of Minos, Chambre Tomb IX, B 2, style Late Minoan 1a (M.S.F. Hood, *Archaeological survey of the Knossos area*, British School at Athens: F 6, point 95). The Linear A inscription continues in one line on one side of the pin. The other side of the pin carries a row of crocus blossoms, cf. E.J. Forskyke, The Mavro Spelio cemetary at Knossos, *BSA XXVIII (1926-1927)*, 267 ff, pl. IXB.2, 289, fig. 38; St. Alexiou – W.C. Brice, A silver pin from Mavro Spelio with an inscription in Linear A: Her. Mus. 540, *Kadmos 11.2 (1072)*, 113-124, pl. I-II, fig. 1-9; cf. L. Godart – J.-P. Olivier, Sur l'épingle de Mavro Spelió, *BCH 100 (1976)*, 309-314; *GORILA 4 (1982)*, XXXIV-XXXV, 154-155: KN Zf 31: Épingle en argent. The silver hair-pin was found in the same Chambre Tomb IX as the MM III gold signet ring with spiral Linear A inscription from Mavro Spilio (KN Zf 13). The silver pin came from compartment B 2, whereas the gold ring came from compartment E 1.

Linear A ***da-du-mi-ne*** (KN Zf 31) may well be analysed as {*dad=u/o-min(a)=ni/e*} and be translated as 'Love the twin (oh *numen*) !' or (if Th. Richter's view on the meaning of ***mena-***, ***mina-***, ***-men(a)=ne/i***, ***-min(a)=ne/i*** is followed) 'Love the sister (oh *numen*) !'. So the Linear A personal name ***da-du-mi-ne*** consists of the verbal root ***dad-*** + the Old Hurrian imperative suffix ***-o/u-*** and the nominal element ***-mi-ne*** {*-min(a)=ni/e*}, object of the verb. The lexeme ***mena / mina*** is probably an ***a***-stem, since it belongs to the category of Hurrian words designating congeniality or kinship such as: ***šala*** 'daughter', ***šena*** 'brother', ***ela*** 'sister', ***nera*** 'mother', ***mena*** 'twin(?)' or 'sister(?)' (as proposed by Th. Richter), and theonyms such as ***Ša(v)uška*** and ***Šimiga*** which is more rare than ***Šimige***. Hurrian ***tiša*** 'heart' is also an ***a***-stem, although it does not belong to the categories just mentioned, cf. I. Wegner (*Einführung*, 52). I prefer the meaning 'twin' to 'sister', not only because there is already a word for 'sister' in Hurrian, namely *ela*, but in particular because there are also places, where names for men contain ***mena-***, ***mina-***, ***-men(a)=ne/i***, ***-min(a)=ne/i***. The lexeme with the ***a***-stem is written with single ***-n-*** in cuneiform, whereas the form ending in ***-e/i*** is written with double ***-nn-***, because the so-called definite article ***-ne/-ni*** is added and the ***-a*** of the ***a***-stem is lost by syncope.

At Mari the personal name ***ᶠTatum-menni*** (wr. *ᶠTa-du-um-me-ni*) is attested, analysis {*tad=o=m-men(a)=ni*}, typology 1.1.1.1.1, lexicon *tad-*, *mena*, 'Das Geschwister liebte (Mädchen)' ['The sister loved (the girl)'], cf. Th. Richter, *VHN*, 303, 533-534, s.v. ***tad-/tatt-***. As argued, I should prefer the translation 'The twin loved (the girl)'. We see here that the writing with double ***-mm-*** in ***ᶠTatum-menni*** shows that we are dealing with an *indicative* construction of which ***-menni*** can be the subject (as can be observed in Th. Richter's translation), but ***-menni*** can also be the object, if we translate 'He/She (***=m-***) (a *numen*) loved the twin-sister'. If Linear A ***da-du-mi-ne*** (KN Zf 31) is analysed likewise as an *indicative* construction {*dad=u/o=m-min(a)=ni/e*}, I translate 'He/She (***=m-***) (a *numen*) loved the twin'. The Minoan scribe no doubt knew, whether the name constituted an *imperative* (with single *m* belonging to *min(a)=ni/e*) or an *indicative* construction (with double *m-m*), but Linear A orthography, that only has single writing of consonants, does not show this distinction. In cuneiform the feminine determinative shows that ***ᶠTatum-menni*** was a girl, but Linear A ***da-du-mi-ne*** (KN Zf 31) misses such determinatives.

Since Mavro Spilio may well be a necropolis belonging to the Palace of Minos at Knossos, it seems attractive to identify the Hurrian word ***mina / mena*** 'twin' with the name of the mythical King of Knossos, *Μίνως* (Minos).

If that identification is correct, we may conclude that King *Minos* of Knossos and King *Rhadamanthys* of Phaistos were not only brothers, but probably also twins. It is indeed encouraging that the onomastic element ***mina*** is attested in Linear A: ***a-ku-mi-na*** (ZA 10.1-2), ***a-du-|ku-mi-na*** (ZA 10a.3-4) from Kato Zakro, ***mi-nu-te*** (HT 86a.5; HT 106.1), ***mi-nu-te*** (HT 95a.2; HT 95b.2-3) from Hagia Triada and last but not least ***da-du-mi-ne*** (KN Zf 31) from Mavro Spilio near Knossos.

I have almost automatically treated ***da-du-mi-ne*** (KN Zf 31) as a personal name, which seems justifiable because of attestation of names as ***^{f}Tatum-menni*** (^{f}*Ta-du-um-me-ni*) at Mari, but we must realize that ***da-du-mi-ne*** (KN Zf 31) does not occur in a list of personal names as on a tablet in a Minoan palace, but on a silver hairpin (HM 540) as a gift to the deceased, found in Chamber tomb IX at Mavro Spilio. So it may well be an Old Hurrian *imperative* form in context {*dad=u/o-min(a)=ni/e*} 'love the twin (oh *numen*) !' just like the imperative ***a-wa-pi*** (KN Zf 31), analysed as {*aw-abi*}, 'save (the deceased person), oh necromantic sacrificial pit for summoning up the infernal deities !'. If ***da-du-mi-ne*** is a form in context like ***a-wa-pi***, I prefer interpretation as an *imperative*. If it is a personal name, ***-o/u*** in ***da-du-mi-ne*** {*dad=u/o-min(a)=ni/e*} can also represent the Old Hurrian suffix marking the past or perfect tense, 'He/She (a *numen*) loved the twin'. The analysis can also be {*dad=u/o=m-min(a)=ni/e*}, with the suffix ***-m-*** marking the Old Hurrian subject of action 3rd pers. sg. in past forms in ***=o/u=m***. **213**, **516**, **562**, **678**, **764-765**, **949**

→ See Linear A ***da-ta-re*** (HT 88.6) from Hagia Triada (next *lemma*).
→ See Linear A ***ta-ta-pa$_3$-du*** (PR Za 1a) from Prassà.
→ See Linear A ***ta-ta*** (KH 7a.3) from Khania.
→ See Linear A ***ta-ti*** (HT 26a.2; HT 97a.5) from Hagia Triada.
→ See Linear A ***da-du-ma-ta*** (HT 95a.1) from Hagia Triada.
→ See Linear A ***da-du-te*** (HT 34.1) from Hagia Triada.
→ See Linear A ***mi-nu-te*** (HT 86a.5; HT 106.1), ***mi-nu-te*** (HT 95a.2; HT 95b.2-3).
→ See Linear A ***a-ku-mi-na*** (ZA 10.1-2), ***a-du-|ku-mi-na*** (ZA 10a.3-4) at Kato Zakro.

da-du-te (HT 34.1) from Hagia Triada.

Linear A ***da-du-te*** can be interpreted as a Hurrian personal name, because ***-te*** is (like ***-teia***) a common hypocoristic of ***-Teš(š)ub*** in Hurrian onomastics. For a long time it was thought that it could be translated as 'Loved (is) Teš(š)ub', with the verbal root ***tad-*** 'to love' and thematic vowel ***-u*** signifying the 'passive' form of the participle, cf. the discussion in the preceding *lemma* on Linear A ***da-du-ma-ta*** and on ***Tadu-ḫepa***, probably ***/Dadu-ḫeba/*** (according to F.W. Bush).

However, after publication of the Hurrian-Hittite bilingual text ***kirenze*** (KBo 32) the picture changed drastically. It was recognized that Hurrian personal names probably belong to the category of 'Old Hurrian', cf. I. Wegner, *Einführung in die hurritische Sprache*, Wiesbaden 2007^{2}, 125. Now ***da-du-te*** can be analyzed as {*dad=o/u=(m)-te*} (***=o=***, written ***-u-***) and translated as 'Tešub loved (the boy) and still loves him'. I have put ***-m-*** in brackets, because ***-m-*** preceding an occlusive is not expressed in consonant clusters in Linear A and B. In Hurrian both forms (with and without ***-m-***) are possible. In cuneiform ***-m-*** preceding a dental would have been expressed. According to Th. Richter (*VHN*, *passim*) verbal forms in ***-u*** in personal names can also be interpreted as *imperatives*, so that ***da-du-te*** (HT 34.1) can also be translated as 'Love (the child), oh Tešub !' (***-te*** is a common hypocoristic of ***-teš(š)ub***). Only if ***da-du-te*** is analysed as {*dad=o/u=m-te*}, which is conceivable, since ***-m-*** before occlusive is not expressed in Linear A consonant clusters, translating 'Tešub loved (the child) and still loves it' is required. Observing the Linear A names ***da-du-te***, ***da-du-ma-ta***, ***da-ku-se-ne*** and ***da-ku-na***, it is worth noting that voicing of initial dental stops occurs in particular when the following intervocalic occlusive is also voiced, at least in the Minoan-Hurrian dialect and perhaps elsewhere.

Thirteenth-century Ugarit may be an exception as can be inferred from the evidence provided by alphabetic cuneiform texts at Ugarit. It might be a matter of pattern, cf. the Boğazköy orthography: *Da-(a)-du-ḫe-pa*, *Du-ú-du-ḫe-pa* and *Da-a-ku-u-ya, /Dagu-ya/*.

At Nuzi the personal name ***Tatip-Tešup*** (wr. *Ta-ti-ip-te-šup*) may be compared, cf. I.J. Gelb, *NPN*, 150; P.M. Purves, *NPN*, 263, s.v. ***tat***, ***tatip-***. This name can now be analysed as {*tad=i=b-Tešub*} 'Tešub loves/loved (the boy)'.

According to Th. Richter (*VHN*, 574-575, sub 1.1.1.2.1: verbal forms in ***º=i=b*) =*i*=** is qualified as 'Valenzanzeiger' ['value-indicator', i.e. 'suffix indicating transitivity'] and ***=b-*** is the subject-marker of the 3rd person singular of the indicative. He also mentions that the high number of transitive non-ergative indicative names (in the corpus of names in *VHN* I) is due to the fact that some of the most frequent roots are mainly or even entirely built in this way: ***ar-*** 'to give (a child)' (21x); ***eḫl-*** 'to rescue, save (a child)' (12x); ***ḫaš-*** 'to hear (a person), answer (a prayer)' (26x); ***kir-*** 'to liberate, manumit, set free (a slave child) ?' (10x). …… **118**, **317**, **516**, **562**, **569**, **614-615**, **694**, **763-764**, **814**, **937**, **949**

→ See Linear A ***da-ta-re*** (HT 88.6) from Hagia Triada (next *lemma*).

→ See Linear A ***ta-ta-pa₃-du*** (PR Za 1a) from Prassà.

→ See Linear A ***ta-ta*** (KH 7a.3) from Khania.

→ See Linear A ***ta-ti*** (HT 26a.2; HT 97a.5) from Hagia Triada.

→ See Linear A ***da-du-ma-ta*** (HT 95a.1) from Hagia Triada.

→ See Linear A ***da-du-mi-ne*** (KN Zf 31) on silver hair-pin from Chamber Tomb IX, B 2, in the necropolis of Mavro Spilio east of the Palace of Knossos.

da-ḫi reading of ***da-96*** (PH 3b.1) from Phaistos.

Linear A ***da-ḫi*** (PH 3b.1) 'man' from Phaistos is equivalent to Hurrian ***taḫe / taḫḫe*** {*taġ/ḫḫe*}, ***ta(')e***, 'man'. The meaning 'man' is confirmed on the basis of equations with Sumerian and Sumerogram LÚ(-*an*) and Akkadian ***amīlu*** in vocabularies, cf. Th. Richter *VHN*, 523-524; cf. also Th. Richter, *BGH*, 426-427, s.v. ***taḫe***, ***ta'e*** [*passim*]. He mentions (*VHN*, 523, n. 753) that G. Wilhelm, The Hurrian version [of *The instructions of Šuruppak*], in: B. Alster, *Wisdom of ancient Sumer*, Bethesda 2005, 205+10, suspects an older form ***taḫa*** (*a*-stem). The Linear A ***da-qe-ra*** (HT 6a.6; HT 57a.1; HT 120.1) is the Hurrian *comitative* ***daḫe=ra*** 'with a man' (3 times attested at Hagia Triada) with a voiced initial dental. Most interesting is Linear A ***da-qe-ra , qe-pi-ta*** (HT 6a.6), that I analyse as ***daḫe=ra Ḫepitta*** < ****Ḫepit-wa*** (assimilation) 'with a man for Ḫebat/Ḫebit'.

The form ***daḫe*** 'man' is opposed to ***ašte/i*** 'woman', cf. *ašti da-a-ḫi-pa da-a-ḫi-it ! ašti-pa* 'a woman for a man, a man for a woman', KBo XX 129+ II 67 (cf. E. Laroche, *GLH*, 251, s.v. ***taḫe*** 'homme'). The alternating orthography of ***-pa/-wa*** for the dative singular in cuneiform is interpreted as [-*va*] in Hurrian, cf. I. Wegner, *Einführung*, 65.

In the new Chapter *'From undeciphered to deciphered Linear A signs'* I have proposed that Linear A sign ***96*** and its graphic variant sign ***68*** represent the phonetic value ***ḫi***. As a result Linear A ***da-96*** (PH 3b.1) from Phaistos can be interpreted as ***da-ḫi***, analysis {*d/taḫ=i*}, 'man'. There are many confirmatory identifications between ***ḫe*** and ***ḫi*** within Linear A discussed in that chapter. …….. **134**, **324**, **331**, **397**, **696**

→ See Linear A ***da-qe-ra*** (HT 6a.6; HT 57a.1; HT 120.1) from Hagia Triada.

→ See Linear A ***da-i-pi-ta*** (ZA 8.5; ZA 10a.4-5) from Kato Zakro.

→ See Linear A ***ta-i-nu-ma*** (ZA 8.3) from Kato Zakro.

da-i-pi-ta (ZA 8.5; ZA 10a.4-5) from Kato Zakro.

In the first line of tablet ZA 8 the 'fig' ideogram FIC is mentioned. The personal names in the list of names are followed by numbers and signs of fractions, probably indicating the portions of figs attributed to each person.

The first sign of ZA 8.4 can in principle be read as *pa*, but is more likely to be identified with fraction sign A that can be joined with the following fraction sign J, as indicated in the analysed structure of the text in *Minoan Linear A*, Vol. II, *Corpus of transliterated Linear A texts*, Part II, 426.

Linear A ***da-i-pi-ta*** is a a Hurrian personal name, because it occurs in lists of personal names in ZA 8 and ZA 10a. *Prima facie* the easiest approach is to assume that it consists of the Hurrian onomastic element ***tai-/dai-*** followed by the Hurrian element ***-pi-ta***.

P.M. Purves (*NPN*, 260-263, s.v. ***tae***, ***tai*** and ***tau***, see also his note on ***taḫ***) assumed that these elements are probably basically the same or at least cognate. Th. Richter (*BGH*, 426-427), s.v. ***taḫe***, ***ta'e***, does not include ***tau*** in these equations. Perhaps ***tau-*** may be connected with Hurrian *taw-*.

At Nuzi occur: *Ta-e, Ta-a-e, Ta-i, Ta-e-na, Ta-i-na, Da-e-na, A-kap-ta-e, A-ka-áp-ta-e, A-ga-ap-ta-e, A-ka-ap-ta-e, A-lu-uš-ta-e, A-ar-ta-e, Ar-ta-e, Ar-ta-a-e, A-ar-da-e, A-da-an-da-e* (possibly scribal error for *Aran-tai*, since a man of each name is father of *Puttu*), *A-wi-iš-ta-e, E-ni-iš-ta-e, E-ni-iš-da-e, I-ni-iš-ta-a-e, Ḫa-wu-[u]r-ta-e, Ge-wi-ta-e, Kip-ta-e, Ki-ip-ta-e, Pa-i-ta-e, Pu-i-ta-e, Pu-i-da-e, Pu-i-ta-i, Pu-e-ta-e, Ša-aš-ta-e, Ša-du-ta-e, Ša-tu-ta-e, Ta-mar-ta-e, Ú-na-ap-ta-e, Ú-nap-ta-e, Ú-náp-ta-e, Ú-na-áp-ta-e, Ut-ḫap-ta-e, Ut-ḫa-ap-ta-e, Ut-ḫap-da-e, Wa-aḫ-ra-ta-e, Wa-aḫ-ri-ta-e, Ta-i-ni-ir-še, Ta-i-še-en-ni, Ta-i-še-ni, Da-i-še-en-ni, Ta-a-i-še-en-ni, Da-i-še-ni, Ta-i-te-šup, Ta-i-te-a, Ta-i-til-la, Ta-i-ú-ki, Ta-a-a, Da-a-a, Ta-a-ia, Ta-i-qa, Ta-i-ka, Ta-i-qa-a-a, Ta-i-ku, Ta-i-ma, Ta-a-i-ni, Ta-i-zi, Ta-i-zu*, (cf. for the complete list: P.M. Purves, *NPN*, 260-263, s.v. ***tae, tai, tau***; cf. I.J. Gelb, *NPN*, 141-145, 150-151). I have omitted names with ***tau-***.

A single Hurrian dental in intervocalic position indicates voicing of **/*d*/** (cf. e.g. *Pa-i-ta-e, Pu-i-ta-e, Pu-i-da-e, Pu-i-ta-i, Pu-e-ta-e, Ša-du-ta-e*). There is no evidence for an alleged voicelessness of all initial dentals in the Hurrian dialect of Minoan Crete. If the equations with the Linear A forms are correct, initial ***d-*** in Linear A confirms this view. It is anyway difficult to explain, how a single intervocalic dental is considered voiced, whereas the same dental belonging to the same element would become voiceless in initial position. E. Laroche (*GLH*, 252) calls ***dai*** 'nom de sens inconnue, parfois précédé du dét. divin' ['noun of unknown meaning, sometimes preceded by the divine determinative'] (*CTH* 628, kiz. = Kizzuwatnian dialect). He mentions:

da-a-e, KUB XXV 42 II 18, IV 5 =XXXII 64+, 12; KBo VIII 137, 7.
da-i-e, KUB XLVII 40, 10.
da-a-e-ya, KUB XXVII 8 II 2; 21, 2. - ^{d}*da-a-ya*, KUB XXVII 1 II 60.
da-a-i-ni, KUB XXVII 10 V 5. - *da-in-ni-ya-a*, KUB XII 12 VI 1; cf. XXVII 10 V 10.
da-a-ya-a-na-a, KBo VIII 143, 15. - ^{d}*da-i-ú-ḫi-ni-ša*, KUB XL 102 II 14.

According to Th. Richter (*BGH*, 425) ***daea*** [Boğ.] is called 'Kultgegenstand' ['cultic object'] by M. Popko, *Kultobjekte in der hethitischen Religion (nach keilschriftlichen Quellen)*, Warsaw 1978, 26 [*daeja*], by B.H.L. van Gessel, *Onomasticon of the Hittite pantheon Part III (Handbuch der Orientalistik / Handbook of Oriental Studies I/33.3*, Leiden 2001, 218 [*daje*] and by I. Wegner, *Hurritische Opferlisten aus hethitischen Festbeschreibungen, Teil III: Das Glossar*, Corpus der hurritischen Sprachdenkmäler. I. Abteilung: Die Texte aus Boğazköy (= ChS I/3-3), Rome 2004, 63. For *daeḫa (az)zalli* as Ḫebat's 'divine attribute', see B.H.L. van Gessel, *Onomasticon of the Hittite pantheon Part II (HdO I/33.2)*, Leiden 1998, 1066. Th. Richter, *VHN*, 525, s.v. ***Taja*** (theonym) mentions that the element *-ta-(a-)ia* is identical with the theonym ***Dāja***, sometimes ***dai***, listed by E. Laroche, *GLH*, 252. The context (KUB 27, 1 = ChS I/3-1, 1 Vs. II 60 and 47, 64 + IBoT 2, 50 = Rs. III 10') consists of descriptions of festivities dedicated to the cult of *Ša(w)uška* of the area of the town *Šamuḫa* (cf. I. Wegner, *Hurritische Opferlisten aus hethitischen Festbeschreibungen, Teil I: Texte für Ištar-Ša(w)uška*, Corpus der hurritischen Sprachdenkmäler. I. Abteilung: Die Texte aus Boğazköy (= ChS I/3-1), Rome 1995, 11).

Other names with the theophorous element ***-taia*** are SUM-*ta-ia* at Ugarit (cf. F. Gröndahl, *Die Personennamen der Texte aus Ugarit*, Rome 1967, 258) and possibly ^{f}*Ḫa-bur-ta(?)-ia* at Kār-Tukultī-Ninurta (modern Tulūl ᶜAqīr), cf. H. Freydank - M. Salvini, 'Zu den hurritischen Personennamen aus Kār-Tukultī-Ninurta', *Studi micenei ed egeo-anatolici 24 (1984)*, 50. According to Th. Richter (*VHN*, 525, n. 758) it is conceivable that some personal names at Nuzi with an element ***tai*** or ***-taia*** (P.M. Purves, *NPN*, 261) also belong to this element.

Th. Richter (*VHN*, 523-524) mentions that on the basis of equations with Sumerian and Sumerogram LÚ(-*an*) and Akkadian ***amīlu*** in vocabularies the meaning 'man' is certain for ***taḫe / taḫḫe*** {*taġ/ḫḫe*}, ***ta(')e***, and that a verbally used root has not yet been recognized to date, cf. also Th. Richter, *BGH*, 426-427, s.v. ***taḫe***, ***ta'e*** [*passim*]. He mentions (*VHN*, 523, n. 753) that G. Wilhelm, The Hurrian version [of *The instructions of Šuruppak*], in: B. Alster *Wisdom of ancient Sumer*, Bethesda 2005, 205^{+10}, suspects an older form ***taḫa*** (*a*-stem). Cautiously he does not mention the element ***tau*** as equivalent to ***ta(')e*** as P.M. Purves (*NPN*, 261-262) did, but he mentions (*BGH*, 427) that Hurrian ***taḫe***, ***ta'e*** corresponds with Urartian ***ta-ú*** and ***ta***.

Thanks to Th. Richter (*VHN*, 486, s.v. ***pitt-***), the following Hurrian onomastics with the probably verbal root ***pitt-***, possibly 'to help', can now be added: ^{f}***Pittakku*** (wr. *bi-it-ta-ku*) from Mari, and ***Pittun*** (wr. *bi-it-tu-un*) from Šušarrā (Tall Shemshara), see *l.c.* 234, s.v. ^{f}***Pittakku*** (wr. *bi-it-ta-ku*), analysis {*pitt=a=kko*}, typology 1.2.3; *ibid*. 234-235, s.v. ***Pittun*** (wr. *bi-it-tu-un*), analysis {*pitt=o=n(na)*}, typology 1.2.3; *ibid*. 486 s.v. ***pitt-*** 'helfen' ['to help']; cf. Th. Richter, *BGH*, 319, s.v. ***pitt-*** [Boğ.], 'Frieden machen' ['to make peace'], 'friedlich sein' ['to be peaceful'], 'helfen' ['to help']). Incidentally, Th. Richter does not accept J.-M. Durand's consideration (*Le culte d'Addu d'Alep et l'affaire d'Alahtum*, Florilegium Marianum 7, Paris 2002, 94, note 255) that the names ^{f}***Pittakku*** and ***Pittun*** might be connected with Amorite ***bint/bitt*** 'daughter'.

In my view forms like ***pitt=ugar-*** [Boğ.], 'Frieden machen, gedeihen' ['to make peace, to thrive, to prosper'], analysis {*pitt=uk=ar-*}, and ***pittummi*** [Tušratta letter], analysis {*pitt=ummi*}, definitely prove that the verbal root ***pitt-*** is genuinely Hurrian, cf. Th. Richter, *BGH*, 319.

Since the Hurrian name ^{f}***Pittakku*** from Mari provides the closest link with the Pre-Greek name ***Πιττακός*** (***Pittakos***) and with Linear B ***pi-ta-ke-u***, probably ****Πιττακεύς***, (see *sub voce*), I now consider an ultimate derivation of ***Πιττακός*** and ***pi-ta-ke-u*** from names containing the Hurrian verbal root ***pitt-*** more likely than previously alleged derivations from either Luwian or Thracian roots. This means that, for instance, the name ***Πιττακός*** may originally not only be Pre-Greek, but also Pre-Thracian, although it is attested as Thracian: ***Πιττακός*** as a king of the Thracian Edones. Thucydides, IV, 107, 3: *Πιττακοῦ τοῦ Ἠδώνων βασιλέως ἀποθανόντος ὑπὸ τῶν Γοάξιος παίδων καὶ Βραυροῦς τῆς γυναικὸς αὐτοῦ*. ***Πιττακός***, the famous ***αἰσυμνήτης*** from Mytilènè on Lesbos is already mentioned by Herodotus, I, 27. Suidas also provides interesting information: *Πιττακὸς Μυτιληναῖος, υἱὸς Καϊκοῦ ἢ Ὑρραδίου Θρᾳκός, μητρὸς δὲ Λεσβίας; Ὕρρα παῖς· ὁ Πιττακός, καὶ Ὑρράδιος ὄνομα.* Cf. also Linear A ***pi-ta-ja*** (HT 6a.2), which seems to contain the root ***pitt-*** and a probably hypocoristic suffix ***-ya***; Linear A ***pi-ta-ka-se*** (HT 21a.1), ***pi-ta-ke-si*** (HT 87.2); Linear A ***pi-te-za*** (PK Za 11b) and ***pi-ti-sa*** (HT 31.1). But compare also Hurrian ^{f}***Petteza*** (wr. ^{f}*Be-et-te-ez-a*) at Nuzi.

Analysis and meaning I: If we choose to divide Linear A ***da-i-pi-ta*** into the Hurrian nominal element ***tai-/dai- = tae-/dae = taḫe/taḫḫe*** 'man' and the Hurrian verbal element ***-pitt=a***, (root ***pitt-*** + marker of intransitivity ***-a***), the meaning of ***da-i-pi-ta*** might be 'The man is peaceful' or 'Be peaceful, oh man !'. If a personal name consists of a verbal and a nominal element, the verbal element is usually the first and the nominal the second. But occasionally the order can be reverse.

Analysis and meaning II: Th. Richter (*BGH*, 425, s.v. ***taḫ-*** [PN]; *VHN*, 523, s.v. ***taḫ-*** {*taġ-*} mentions the form ***taḫ=aš=i=b*** [Boğ.], (wr. *ta-ḫa-ši-i-ib*), KBo 32.12 I 5, see also E. Neu, *Das hurritische Epos der Freilassung. I: Untersuchungen zu einem hurritisch-hethitischen Textensemble aus Ḫattuša* (Studien zu den Boğazköy Texten 32), Wiesbaden 1996, 62f.; E. Neu, Skizze einer Beschreibung der Wurzelstruktur hurritischer Nomina und Verben. Ein Näherungsversuch, in: B. Igla - Th Stolz (eds.), *"Was ich noch sagen wollte". A multilingual Festschrift für Norbert Boretzky on occasion of his 65th birthday* (Studia typologica - Beihefte: Sprachtypologie und Universalienforschung 2), Berlin 2001, 93. This form can only be interpreted as a verbal form (probably used as a personal name) consisting of the root ***taḫ-*** + intensifying root-extension ***-aš-*** + transitivity-marker ***-i-*** + the Old Hurrian subject-marker 3rd person singular ***-b***. Compare for the intensifying root-extension ***-aš-*** I. Wegner, *Einführung*, 88. The meaning of the verbal root ***taḫ-*** is not yet clear. Perhaps ***taḫapše*** 'felt' and ***taḫapšuḫuli*** 'felt-maker' may be connected, so that an activity with regard to the fabrication of textiles may be likely. Th. Richter (*VHN*, 523) thinks that a connection with ***taḫe*** 'man' is less likely. He mentions the following personal names built on the verbal root ***taḫ-***: ***Taḫil*** (Tuttul); ***ᶠTaḫiz-Na*** (Mari); ***Taḫuk*** (Mari); ***Taḫuš*** (Mari).

Th. Richter's view that the verbal root ***taḫ-*** probably has nothing to do with ***taḫe*** 'man' may be crucial, because it will in that case also be less easy to connect the nominal root ***tai-/dai-***, ***tae-/dae-*** or ***ta'e/ da'e*** with a verbal root ***tai-/dai-***, ***tae-/dae-***. Nevertheless it seems possible that verbal forms can be observed in ***da-in-***[…] at Boğazköy (without translation), cf. I. Wegner, *Hurritische Opferlisten aus hethitischen Festbeschreibungen, Teil III: Das Glossar*, Corpus der hurritischen Sprachdenkmäler I: Die Texte aus Boğazköy (= ChS I/3-3), Rome 2004, 63, and in ***da-i-bu-un-ni*** KUB XLV 53 III 9 (without translation), cf. E. Laroche, *GLH*, 247, s.v. ***tabuna-***; lexical term in rituals of the *Ḫišuwa*-festival, cf. J. Tischler, *Hethitisches etymologisches Glossar*, Teil III, Lieferung 8, (Innsbrucker Beiträge zur Sprachwissenschaft = IBS 20), Innsbruck 1991, 28; cf. J. Tischler, *Hethitisches Handwörterbuch. Mit dem Wortschatz der Nachbarsprachen* (IBS 102), Innsbruck 2001, 159; see also B.H.L. van Gessel, *Onomasticon of the Hittite pantheon Part III (Handbuch der Orientalistik / Handbook of Oriental Studies I/33.3)*, Leiden 2001, 218. See Th. Richter, *BGH*, 425, s.v. ***da-in-***[…] [Boğ.] and s.v. ***taibunna/i*** [Boğ.].

It is wise to take the context of Linear A sequences always into account. Linear A ***da-i-pi-ta*** (ZA 8.5) is not the only personal name ending in ***-ta***, that would in cuneiform be rendered as ***-tta*** (with voiceless dental). Linear A ***a-we-||ni-ta*** (ZA 8.2-3) can probably be analysed as {*aw(=i)=en=i=tta*}, consisting of the root ***aw-*** + *jussive* indicator ***-i-*** that probably amalgamated with following ***-en-*** (cf. I. Wegner, *Einführung*, 103ff.) + indicator of the *jussive* 3rd person singular ***-en-*** (according to Wegner, *ibid.*) + thematic vowel ***-i-*** + suffix of the enclitic pronoun 1st person singular ***-tta*** 'me'. Note that I. Wegner uses the term *jussive*, whereas e.g. E. Laroche (*GLH*, 28) used the terms 'potentiel' ['subjunctive expressing possibility'] and 'optatif' ['optative'] for the suffix ***-en-*** indicating the 3rd person singular of that mood. The translation of Linear A ***a-we-||ni-ta*** (ZA 8.2-3) will then be 'May he/she (a *numen*) save me'. A good parallel, though without the suffix ***-en-***, is a personal name from Ḫattuša ***ᶠḪanijatta*** (wr. *ᶠḫa-ni-ia-at-ta*), analysis {*ḫan=i=a=tta*} 'She gave birth to me', cf. e.g. Th. Richter, *VHN*, 586, where he explains that the enclitic suffix ***-tta*** represents the object (in the absolutive case) of transitive {*ḫan=i=a-*} 'She gives/gave birth'.

It is probably not accidental that ***a-we-||ni-ta*** (ZA 8.2-3), ***ta-i-nu-ma*** (ZA 8.3) and ***da-i-pi-ta*** (ZA 8.5) occur on one and the same Linear A tablet from Kato Zakro. The scribe may well have been conscious of the fact that he inscribed three Hurrian personal names containing transitive verbal forms + the enclitic personal pronoun 1st person singular ***-tta*** and that of the 2nd person singular ***-mma*** 'you', taking position 9 in the chain of suffixes.

See I. Wegner, *Einführung*, 93, Table 4: *Chain of suffixes of the indicative, transitive-ergative, positive verb*. The Linear A personal name ***da-i-pi-ta*** (ZA 8.5) can probably be analysed as {*da(i)=i=b=i=tta*} and can be compared with cuneiform ***da-i-bu-un-ni*** KUB XLV 53 III 9, because the two forms share {*da(i)=i=b-*} with the Old Hurrian subject-marker of the 3rd person sing. ***-b***, cf. e.g. the personal name ***Arip-atal***, analysis {*ar=i=b-adal*} 'The strong one (*adal*) gives/gave (the boy)', cf. Th. Richter, *VHN*, 579.

Comparing ***da-i-pi-ta*** {*da(i)=i=b=i=tta*} with other Linear A personal names such as ***da-du-te***, ***da-du-ma-ta***, ***da-ku-se-ne*** and ***da-ku-na***, it is worth noting that voicing of initial dental stops occurs in particular when the following intervocalic occlusive is also voiced, at least in the Hurrian dialect of Minoan Crete and perhaps also elsewhere, except in thirteenth-century Ugarit as can be inferred from the evidence provided by alphabetic cuneiform texts at Ugarit. It might be a matter of pattern, cf. the orthography of *Da-(a)-du-ḫe-pa*, *Du-ú-du-ḫe-pa* and *Da-a-ku-u-ya* = /*Dagu-ya*/ at Boğazköy. This observation may be confirmed by Linear A ***ta-i-nu-ma*** (ZA 8.3) that probably contains the same root ***tai-/dai-*** as ***da-i-pi-ta***, but has a voiceless initial dental, since it is not followed by an intervocalic voiced occlusive. In Hurrian syllabic cuneiform the quality of voiced or voiceless initial consonants is anyway difficult to establish, because they miss in *initial* position the support of double writing which they have in *medial* position to indicate voicelessness.

Since the meaning of the verbal root ***tai-/dai-*** is not yet clear, we can only analyse the structure of the personal name ***da-i-pi-ta*** and offer an approximate translation: 'He/She (a *numen*) … (verbal form in indicative) me'. But it seems unlikely that ***dai-/tai-*** in personal names has anything to do with ***taḫapše*** 'felt'. If we assume that the verbal root ***dai-*** is related to nominal ***dae/tae = daḫe/taḫe/taḫḫe*** 'man', it is plausible that the *transitive* stem means 'to make a man' and the *intransitive* stem 'to be a man'; ***da-i-pi-ta*** (ZA 8.5), analysed as {*da(i)=i=b=i=tta*}, can then be translated as 'He/She (a *numen*) made me a man'. Cf. Linear A ***da-ḫi*** (PH 3b.1) 'man' at Phaistos and Linear A ***da-qe-ra , qe-pi-ta*** (HT 6.6) which I analyse as ***daḫe=ra Ḫepitta*** < ****Ḫepit-wa*** (assimilation) 'with a man for Ḫebat/Ḫebit'.

Ta-i-nu-ma (ZA 8.3) may theoretically consist of the Hurrian personal name **tain(n)u* (cf. *Ta-e-na*, *Ta-i-na*, *Da-e-na*, 15 persons at Nuzi, cf. I.J. Gelb, *NPN*, 141-142) with the enclitic conjunction ***-ma*** 'and' (cf. E. Laroche, *GLH*, 163, s.v. ***-ma*** 'et'. Conjonction enclitique. Mari, Boğazköy, Msk. ***-ma*** et ***-m***; Ug. alph. ***-m***.). But since three entries follow ***ta-i-nu-ma*** without this so-called enclitic conjunction ***-ma***, this solution seems less likely. Moreover, since ***a-we-||ni-ta*** (ZA 8.2-3) and ***da-i-pi-ta*** (ZA 8.5) on the same tablet show the same structure with the Hurrian suffix ***-tta*** 'me' of the enclitic personal pronoun 1st person singular, it appears more likely that Linear A ***-ma*** in ***Ta-i-nu-ma*** represents the enclitic personal pronoun 2nd person singular ***-mma*** 'you'. In accordance with analysis of ***da-i-pi-ta*** as {*dai(=i)=b=i=tta*} I analyse the Linear A personal name ***ta-i-nu-ma*** as {*ta(i)=i=(e)n=u=mma*} consisting of the verbal root ***tai-*** + *jussive* marker ***-i-*** + marker of the *jussive* 3rd person singular ***-en-*** + thematic vowel ***-u-*** + ***-mma*** 'you', translation 'May he/she (a *numen*) make you a man', cf. I. Wegner, *Einführung*, 103, Tabelle 9: *Die Suffixfolge beim positiven Jussiv*.

It is attractive to compare Linear A ***ta-i-65*** (HT 9a.4-5; HT 39.1) and ***ta-i̱-65*** (HT 9b.4) from Hagia Triada. It is probably a personal name containing the frequent Hurrian onomastic element ***tai-***, cf. P.M. Purves, *NPN*, 261, s.v. ***tai*** (cf. perhaps *tae*). The value of sign ***65*** is unknown, but it seems that ***zu*** or ***zi*** may be a good candidate. Both values are missing in the grid of Linear A phonetic values. ***Taizi*** (wr. *Ta-i-zi*) and ***Taizu*** (wr. *Ta-i-zu*) are both attested as Hurrian personal names at Nuzi, cf. Purves, *NPN*, 277, 279.

Since ***tae/i*** and ***taḫe*** as well as ***dae/i*** and ***daḫe*** are related, it seems justifiable to equate ***Taizi*** with Hurrian ***taḫuzzi*** {*taġ(e)=o/u=zzi*} 'einem Mann angemessen' ['suitable for a man'], cf. the opposite ***aštuzzi*** 'einer Frau angemessen' ['suitable for a woman'], cf. Th. Richter, *VHN*, 524. ***Taizu*** (with Akkadianizing *nominative* in ***-u***) would have the same meaning as ***Taizi***.

If ***ta-i-65*** can be identified as the Hurrian ***ta-i-zu***, *manzattuḫlu*, son of *A-ta-a-a* at Nuzi (cf. I.J. Gelb, *NPN*, 145), then the value of sign ***65*** can be confirmed as ***zu***. If not, Hurrian *ta-i-zu* and *ta-i-zi* have equal chances of providing the correct interpretation and the question is still open whether Linear A sign ***65*** is ***zu*** or ***zi***. Cf. the discussion on ***te-65*** (ZA 20.3) on a tablet from Kato Zakro. If ***te-65*** is ***te-zu*** (?) and if ***te-zu*** is *Teš(š)ub*, the final labial occlusive ***-b*** is not expressed in the script in accordance with the orthographic conventions of Linear A and B. …. **118**, **671**, **680**, **690-695**, **723**, **854**, **858**, **863**, **865**

→ See Linear A ***ta-i-65*** (HT 9a.4-5; HT 39.1); ***ta-i-65*** (HT 9b.4) from Hagia Triada.

→ See Linear A ***ta-i-nu-ma*** (ZA 8.3) from Kato Zakro.

→ See Linear A ***a-re-da-i*** (HT 29.5) from Hagia Triada.

da-ka (HT Wa 1001; HT Wa 1002; HT Wa 1003; HT Wa 1004; HT Wa 1005), Linear A inscriptions on 5 nodules from Hagia Triada.

This sequence may well be identified with a Hurrian personal name from Mari ***Takka*** (wr. *ta-ak-ka*), analysis {*takk=a=Ø*}, typology 1.1.1.3.3, 'Er (Junge) ist schön' ['He (the boy) is beautiful'], or, if the final ***-a*** is explained as *essive*, {*takk(i)=a*(E.)}, 'Er (Junge) ist als Schönling (geboren)' ['He (the boy) is (born) as a beauty'], cf. Th. Richter, *VHN*, 290. …….…….. **118**, **301**, **563-565**, **660**, **782**

→ See also Linear A ***a-sa|-da-ka*** 1 (MA Wc <5> side a.1-2; side b: GRA+E 4), on a roundel from Mallia.

→ See (the possible reading of) Linear A ***da-ki*** 3E (HT 6b.5) from Hagia Triada.

→ See Linear A ***da-ku*** (SE Zf 1) probably from Selakonos (or rather Selakanos).

→ See Linear A ***da-ku-na*** (HT 103.4) from Hagia Triada.

→ See Linear A ***da-ku-se-ne*** (HT 103.2; HT 103.4-5) from Hagia Triada.

→ See Linear A ***da-ku-se-ne-ti*** (HT 104.1-2) from Hagia Triada.

→ See Linear A ***a-di-da-ki-ti-pa-ku*** or ***a-di-da-ki-ti pa-ku*** (KN Zc 6.2) at Knossos.

da-ki 3E (HT 6b.5) from Hagia Triada.

If *GORILA*'s reading ***da-ki*** 3E (HT 6b.5) is the correct reading instead of Raison-Pope's reading ***me-ki*** 3E (HT 6b.5), we may conclude that this Linear A name is indeed a very popular Hurrian name, which is not surprising in view of its meaning. It can be interpreted as either a nominal name with the meaning 'Beautiful' or as a transitive *imperative* name, analysed as {*dag=i*}, 'Make (the boy/girl) beautiful (oh *numen*) !'.

E. Laroche (*GLH*, 249-250), s.v. ***tagi*** 'beau'. "Lecture du sum. ZALAG; épithète de l'argent. RS voc. II 24 = Ḫḫ II 134 ; sum. ki.lam.zalag.ga = h. MIN *te-gi-še* 'beau prix'; cf. Friedrich, HW 325 : 'schön'. - *inu-me ušḫuni šiḫala ḫišma tagi-ma kiraši-ma* 'comme l'argent (est) pur, brilliant, et beau, et long (durable)', KUB XXIX 8 IV 27." He also mentions (*GLH*, 250): "***tagi*** 'attribut de Ḫebat', *da-(a)-ki, da-a-ki-it-ti*, KUB XXV 44 II 19; KBo XX 113 IV 16; KUB XXXII 59 II 3; etc."

Linear A ***da-ku*** (SE Zf 1) is the only entry on a bronze double axe, bought by Evans at Kritsa near Lato, but reported to be from Selakonos (or rather Selakanos). Since final consonants were not expressed in Linear A and B, Linear A ***da-ku*** can be interpreted as either the Hurrian personal name ***Dagu / Tagu***, ***Dakku / Takku*** or ***Dagu=n(na) / Tagu=n(na)***, ***Dakku=n(na) / Takku=n(na)***. At Nuzi names of seven men are attested s.v. ***Takku*** (wr. *Ta-ak-ku, Ta-a-ku, Ta-ku, Ta-gu, Ták-ku*), cf. I.J. Gelb, *NPN*, 145.

It may also be identified as the Hurrian name from Alalaḫ ***Tagu-n*** *(Ta-ku-un)* with ***-n*** suffix (phonologically probably ***/Dagu-n/***) on AT 189: 59, cf. D.J. Wiseman, *AT*, 149; cf. A. Draffkorn, *HHA*, 54, 106. The name can be analysed as {*Dag=u/o=n*}, shortened form of {*Dag=u/o=nna*}; ***-n/-nna*** is the enclitic personal pronoun 3rd person singular and is the object of transitive ***dag-***. It can then be interpreted as 'He/she (a *numen*) made him/her (the boy/girl) beautiful' or as *imperative* 'Make him / her (the boy/girl) beautiful (oh *numen*) !'. It is the shortened form of Linear A (and Hurrian) ***da-ku-na*** (HT 103.4).

Linear A ***a-sa|-da-ka*** 1 (MA Wc <5> side a.1-2; side b: GRA+E 4), on a roundel from Mallia. That sequence does not only contain the element ***a-sa-***, which can be identified with Hurrian ***azz-*** < ***ažd-*** 'woman', but may also contain the onomastic element ***tak***, phonologically probably ***/dag/***, as in Linear A ***da-ka*** (5 times), ***dakuna*** and ***da-ku-se-ne***.

Interesting is the Hurrian name of a woman at Nuzi ***ᶠTa-qa-še*** (*NPN*, 145 and 262). At first sight one might think that the name should be divided into the elements ***Taka- / Daga-*** and ***-še***, frequent hypocoristic of ***-šen(n)i*** in personal names, providing the meaning 'The brother is strong, beautiful'. But this appears very unlikely because of the preceding determinitive that indicates the name of a woman.

The name is actually similar to the name of a female weaver from Mari, mentioned by Th. Richter (*VHN*, 290), s.v. ***ᶠTakazze*** (wr. *da-ga-ze*), typology 3.1, translated 'Schönheit' ['Beauty'], so in fact an appellative based on the abstract noun ***tagišše*** 'beauty', with the suffix ***-šše*** indicating the abstract noun. Th. Richter (*VHN*, 525-526), s.v. ***tag-/takk-***, ***teg***, explains (I translate the German text): "In spite of the voiced initial consonant *da-ga-ze* may well fit in here. It may reflect the same word that - as ***tagašše*** - forms one-word names elsewhere, mainly of women. On the analogy of other *ᵒ=a=šše*-words (see G/4.2.2.5) 'beauty' may be chosen, although ***tagišše*** already offers a notion of the same type." Th. Richter's analysis of ***ᶠTakazze*** (wr. *da-ga-ze*) from Mari may well be right, but in view of Linear A ***a-sa|-da-ka*** from Mallia another explanation may be feasible, because ***a-sa|-da-ka*** seems to be exactly the same name as ***ᶠTakazze*** (*da-ga-ze*), but with the elements ***/dag=a/*** and ***aše/aša***, ***až(ž)e/až(ž)a*** in reverse order. Linear A ***a-sa|-da-ka*** could be interpreted as 'The woman is beautiful' or, if the final ***-a*** of ***-da-ka*** designates the *essive*, 'The woman is like a beauty'.

Th. Richter (*VHN*, 526) mentions that verbal usage of the root ***tag-*** has been confirmed in more recent literature. The intransitive theme can be interpreted as 'schön sein, (ge)rein(igt) sein' ['to be beautiful / pure / purified'] and the transitive theme as 'schön machen, reinigen, scheinend / leuchtend machen' ['to make beautiful / pure / shining']. This means that ***ᶠTa-qa-še*** from Nuzi and ***ᶠTakazze*** (wr. *da-ga-ze*) from Mari may be interpreted as either {*tag=(i)-azze*} 'Make the woman beautiful / pure / shining' or {*tag=(a)-azze*} 'Be beautiful / pure / shining, oh woman !' or {*tag=(a)=Ø-azze*} 'The woman is beautiful / pure / shining'. As a parallel for the latter can be mentioned ***ᶠTaka-tati*** (wr. *ta-ga-ta-di*) from Mari, typology 1.3.1.3, that Richter translates as 'Sei (oder: werde) schön, oh Liebling !' ['be / become beautiful, oh beloved darling !'] or 'Der Liebling ist schön' ['The darling is beautiful'], cf. Th. Richter, *VHN*, 290.

The voiced character of the dental and palatal stops of ***tak***, ***/dag/***, may be deduced from many Hurrian names such as ***ᶠA-wa-ta-ge*** from Nuzi, with single writing of the occlusives. However, we have seen that according to Th. Richter and others the roots ***tag-/takk-***, ***teg*** are basically the same. The distinctions may be due to dialectal or regional variation. The forms like ***da-ka*** and ***da-ku*** with voiced initial dental [***d-***] in Linear A make it quite clear that initial voicing of dentals in the Hurrian dialect of Minoan Crete was as normal as voicing was in medial position (cf. Linear A ***a-du-sa-ra*** = Hurrian ***ažду-šara***).

The evidence deduced from the (later) alphabetic cuneiform texts from Ugarit showing voiceless occlusives in initial position in Hurrian vocabulary should only be applied to the Hurrian dialect of Ugarit at the time of those texts.

The evidence shown by alphabetic cuneiform shows a peculiar feature of the Hurrian dialect of (the region of) Ugarit and only for the pertinent period. It cannot be applied straight away to other Hurrian dialects and other periods in regions where syllabic cuneiform was the only source. A parallel may be the voiceless initial ***t-*** in High German, where other Germanic languages like English and Dutch use a voiced ***d-***, e.g. High German *Tod* = Dutch *dood* = English *death*.

Linear A ***da-ka*** (HT Wa 1001; HT Wa 1002; HT Wa 1003; HT Wa 1004; HT Wa 1005), inscriptions on 5 nodules from Hagia Triada, may well be identified with a Hurrian personal name from Mari ***Takka*** (wr. *ta-ak-ka*), analysis {***takk=a=Ø***}, typology 1.1.1.3.3, 'Er (Junge) ist schön' ['He (the boy) is beautiful'], or, if the final ***-a*** is explained as essive, {*takk(i)=a*(E.)}, 'Er (Junge) ist als Schönling (geboren)' ['He (the boy) is (born) as a beauty'], cf. Th. Richter, *VHN*, 290.

Linear A ***da-ku-na*** (HT 103.4), followed by 1 unit, precedes ***da-ku-se-ne*** (HT 103.4). The name can be analysed as {*Dag=u/o=nna*}; ***-nna*** is the suffix of the personal pronoun 3rd person singular and is the object of transitive ***dag-***. It can then be interpreted as 'He/she (a *numen*) made him/her (the boy/girl) beautiful' or as 'Make him/her (the boy/girl) beautiful (oh *numen*) !'.

An exact equivalent to the name is found in the Cappadocian name ***Dakuna*** (cf. E. Laroche, *NH*, 171, nº 1217) and in the Hurrian name ***Tagu-na*** from Mâri. J.M. Sasson, 'Ḫurrians and Ḫurrian names in the Mari texts', *UF 6 (1974)*, 369, mentions the name twice: *ᶠta-ku-na* SY B: vii: 9 and *ᶠta-ku-na* XIII: 1:viii: 18; cf. *ibidem*, 385, s.v. *tag/k*, *tag/ku-*. Reading *ᶠta-ku-na* phonologically as ***/Dagu-nna/*** seems preferable, since the initial dental is probably voiced under influence of the following voiced ***/g/***. F.W. Bush, (*GHL*, 283, 288) also discusses Linear A ***da-ku-na*** (HT 103.4).

It is surprising that C.H. Gordon, *Evidence for the Minoan language*, Ventnor N.J. 1966, 31 and 38, who published several articles on Hurrian, was so preoccupied with proving that Linear A recorded West Semitic, that he identified Linear A ***da-ku-se-ne*** (HT 103.2 and HT 103.4-5) and ***da-ku-se-ne-ti*** (HT 104.1-2) as Hurrian, but failed to recognize the same theme ***dag=u-*** in ***da-ku-na*** (HT 103.4). On p. 31, nº 131, he wrote: "It is hard to tell whether *da-ku-na* is a personal or a divine name; in any case it is to be compared etymologically with the West Semitic *Dagon* worshipped by the Philistines and Ugaritians."

Linear A ***da-ku-se-ne*** (HT 103.2; HT 103.4-5) is a compound Hurrian personal name. Both elements ***dak=u-*** and ***-šene/-šeni*** 'brother' are very frequent in Hurrian personal names. The first, which is phonologically probably ***/dagu-/***, has been interpreted as 'ferme, dur' by E. Laroche, *NH*, 353 (cf. also P.M. Purves, *NPN*, 261-262, with many examples s.v. ***tak***) or 'beau' by E. Laroche, *GLH*, 259-260: thèmes ***tagi-*** et ***tagu-***. F.W. Bush, *GHL*, 283 and 288, transliterates the Hurrian name ***da-ku-se-né*** in a list of personal names (HT 103.4-5) which he normalizes to ***Takku-Šenni***. I should prefer normalization of the Linear A name to ***Dagu-šen(n)e***. It is now possible to interpret ***dag=u-*** as a transitive verbal form based on transitive *t/dag/kk-* 'to make beautiful'.

Following Th. Richter one can analyse this personal name as {*dag=u/o-šene*} or rather {*dag=u/o-šen(a)=ne*} 'He/she (a *numen*) made the brother beautiful' or 'Make the brother beautiful (oh *numen*) !'.

Compare the Hurrian names ***Takka*** (Mari), ***Takaja*** (Tigunāni), ***Takkakki*** (Mari), ***ᶠTakazze*** (Mari), ***ᶠTaka-tati*** (Mari), ***Taki*** (Mari, Šušarrā, Šubat-Enlil), ***Ta-(a-)ku*** (Alalaḫ VII and IV), ***Ta-a-gu*** (Emar), ***Takki*** (Mari, Šubat-Enlil), ***Takija*** (Mari, Qaṭṭarā), ***Takkija*** (Mari), ***Taki-ki*** (Mari, Kaniš), ***Taken*** (Šušarrā), ***Takuja*** (Mari), ***Takuzza*** (Mari), cf. Th. Richter, *VHN*, 290-293. …….. **301**, **508**, **519**, **562**, **797**

→ See Linear A ***me-<u>ki</u>*** 3E (HT 6b.5), which Raison-Pope read instead of ***<u>da</u>-<u>ki</u>***.

→ See Linear A ***da-ka*** (HT Wa 1001; HT Wa 1002; HT Wa 1003; HT Wa 1004;

HT Wa 1005), Linear A inscriptions on 5 nodules from Hagia Triada.
→ See Linear A ***a-sa|-da-ka*** 1 (MA Wc <5> side a.1-2; side b: GRA+E 4), on a roundel from Mallia.
→ See Linear A ***da-ku*** (SE Zf 1) probably from Selakonos (or rather Selakanos).
→ See Linear A ***da-ku-na*** (HT 103.4) from Hagia Triada.
→ See Linear A ***da-ku-se-ne*** (HT 103.2; HT 103.4-5) from Hagia Triada.
→ See Linear A ***da-ku-se-ne-ti*** (HT 104.1-2) from Hagia Triada.
→ See Linear A ***a-di-da-ki-ti-pa-ku*** or ***a-di-da-ki-ti pa-ku*** (KN Zc 6.2) at Knossos.

da-ku (SE Zf 1) probably from Selakonos (or rather Selakanos).

This Linear A inscription is the only entry on a bronze double axe, bought by Evans at Kritsa near Lato, but reported to be from Selakonos (or rather Selakanos).

Since final consonants were not expressed in Linear A and B, Linear A ***da-ku*** can be interpreted as the Hurrian personal name ***Dagu / Tagu***, ***Dakku / Takku*** or ***Dagu=n(na) / Tagu=n(na)***, ***Dakku=n(na) / Takku=n(na)***. At Nuzi names of seven men are attested s.v. ***Takku*** (wr. *Ta-ak-ku, Ta-a-ku, Ta-ku, Ta-gu, Ták-ku*), cf. I.J. Gelb, *NPN*, 145. It may also be identified as the Hurrian name from Alalaḫ ***Tagu-n*** *(Ta-ku-un)* with ***-n*** suffix (phonologically probably ***/Dagu-n/***) on AT 189: 59, cf. D.J. Wiseman, *AT*, 149; cf. A. Draffkorn, *HHA*, 54, 106.

Following in the footsteps of Th. Richter one can analyse the name as {*Dag=u/o=n*}, shortened form of {*Dag=u/o=nna*}; ***-n/-nna*** is in that case the suffix of the personal pronoun 3rd person singular and is the object of transitive ***dag-***. It can then be interpreted as 'He/she (a *numen*) made him/her (the boy/girl) beautiful' or 'Make him/her (the boy / girl) beautiful (oh *numen*) !'. It is also the shortened form of Linear A (and Hurrian) ***da-ku-na*** (HT 103.4).

Linear A ***a-sa|-da-ka*** 1 (MA Wc <5> side a.1-2; side b: GRA+E 4), on a roundel from Mallia. That sequence does not only contain the element ***a-sa-***, which can be identified with Hurrian ***azz- < ažd-*** 'woman', but may also contain the onomastic element ***tak***, phonologically probably ***/dag/***, as in Linear A ***da-ka*** (5 times), ***dakuna*** and ***da-ku-se-ne***.

Interesting is the Hurrian name of a woman at Nuzi ***ᶠTa-qa-še*** (*NPN*, 145; 262). At first sight one might think that the name should be divided into the elements ***Taka- / Daga-*** and ***-še***, frequent hypocoristic of ***-šen(n)i*** in personal names, providing the meaning 'The brother is strong, beautiful'. But this appears very unlikely because of the preceding determinitive that indicates the name of a woman.

The name is actually very similar to the name of a female weaver from Mari, mentioned by Th. Richter (*VHN*, 290), s.v. ***ᶠTakazze*** (wr. *da-ga-ze*), typology 3.1, translated 'Schönheit' ['Beauty'], so in fact an appellative based on the abstract noun ***tagišše*** 'Beauty', with the suffix ***-šše*** indicating the abstract noun. Th. Richter (*VHN*, 525-526), s.v. ***tag-/takk-***, ***teg***, explains: "Trotz des stimmhaft realisierten Anlautes wird man *da-ga-ze* hier einordnen dürfen. Es dürfte dasselbe Wort vorliegen, das andernorts als ***tagašše*** ebenfalls Einwortnamen bildet, meist von Frauen. In Analogie zu anderen *ᵒ=a=šše*-Worten (s.G/4.2.2.5) darf 'Schönheit' eingesetzt werden, wenn auch mit ***tagišše*** bereits ein derart gedeuteter Begriff bekannt ist." ["In spite of the voiced initial consonant *da-ga-ze* may well fit in here. It may reflect the same word that - as ***tagašše*** - forms one-word names elsewhere, mainly of women. On the analogy of other *ᵒ=a=šše*-words 'beauty' may be chosen, although ***tagišše*** already offers a notion of the same type."]

Th. Richter's analysis of ***ᶠTakazze*** (wr. *da-ga-ze*) from Mari may well be right, but in view of Linear A ***a-sa|-da-ka*** from Mallia there may be another explanation feasible, because ***a-sa|-da-ka*** seems to be exactly the same name as ***ᶠTakazze*** (*da-ga-ze*), but with the elements ***/dag=a/*** and ***aše/aša, až(ž)e/až(ž)a*** in reverse order.

Linear A ***a-sa|-da-ka*** could be interpreted as 'The woman is beautiful' or, if the final ***-a*** of ***-da-ka*** designates the *essive*, 'The woman is like a beauty'.

Th. Richter (*VHN*, 526) mentions that verbal usage of the root ***tag-*** has also been confirmed in more recent literature. The intransitive theme can be interpreted as 'schön sein, (ge)rein(igt) sein' ['to be beautiful / pure / purified'] and the transitive theme as 'schön machen, reinigen, scheinend / leuchtend machen' ['to make beautiful / pure / shining']. This means that ***ᶠTa-qa-še*** from Nuzi and ***ᶠTakazze*** (wr. *da-ga-ze*) from Mari may be interpreted as either {*tag=(i)-azze*} 'Make the woman beautiful / pure / shining' or {*tag=(a)-azze*} 'Be beautiful / pure / shining, oh woman !' or {*tag=(a)=Ø-azze*} 'The woman is beautiful / pure / shining'. As a parallel for the latter can be mentioned ***ᶠTaka-tati*** (wr. *ta-ga-ta-di*) from Mari, typology 1.3.1.3, that Richter translates as 'Sei (oder: werde) schön, oh Liebling !' ['be / become beautiful, oh beloved darling !'] or 'Der Liebling ist schön' ['The darling is beautiful'], cf. Th. Richter, *VHN*, 290.

The voiced character of the dental and palatal stops of ***tak***, ***/dag/***, may be deduced from many Hurrian names such as ***ᶠA-wa-ta-ge*** from Nuzi, with single writing of the occlusives. However, we have seen that according to Th. Richter and others the roots ***tag-/takk-***, ***teg*** are basically the same. The distinctions may be due to dialectal or regional variety. The forms like ***da-ka*** and ***da-ku*** with voiced initial dental ***d-*** in Linear A make it quite clear that initial voicing of dentals in the Hurrian dialect of Minoan Crete was as normal as voicing was in medial position (cf. Linear A ***a-du-sa-ra*** = Hurrian ***ažду-šara***).

The evidence deduced from the (later) alphabetic cuneiform texts from Ugarit showing voiceless occlusives in initial position in the Hurrian vocabulary should in my view only be applied to the Hurrian dialect of Ugarit at the time of those texts. The evidence shown by alphabetic cuneiform shows a peculiar feature of the Hurrian dialect of (the region of) Ugarit and only for the pertinent period. It cannot be applied straight away to other Hurrian dialects and to other periods in regions where syllabic cuneiform was the only source. A parallel may be the voiceless initial ***t-*** in High German, where other Germanic languages like English and Dutch use a voiced ***d-***, e.g. High German *Tod* = Dutch *dood* = English *death*.

Linear A ***da-ka*** (HT Wa 1001; HT Wa 1002; HT Wa 1003; HT Wa 1004; HT Wa 1005), Linear A inscriptions on 5 nodules from Hagia Triada. This sequence may well be identified with a Hurrian personal name from Mari ***Takka*** (wr. *ta-ak-ka*), analysis {*takk=a=Ø*}, typology 1.1.1.3.3, 'Er (Junge) ist schön' ['He (the boy) is beautiful'], or, if the final ***-a*** is explained as essive, {*takk(i)=a*(E.)}, 'Er (Junge) ist als Schönling (geboren)' ['He (the boy) is (born) as a beauty'], cf. Th. Richter, *VHN*, 290.

Linear A ***da-ku-na*** (HT 103.4), followed by 1 unit, precedes ***da-ku-se-ne*** (HT 103.4). The name can be analysed as {*Dag=u/o=nna*}; ***-nna*** is the suffix of the personal pronoun 3rd person singular and is the object of transitive ***dag-***. It can then be interpreted as 'He/she (a *numen*) made him/her (the boy/girl) beautiful'.

An exact equivalent to the name is found in the Cappadocian name ***Dakuna*** (cf. E. Laroche, *NH*, 171, nº 1217) and in the Hurrian name ***Tagu-na*** from Mâri. J.M. Sasson, 'Ḫurrians and Ḫurrian names in the Mari texts', *UF 6 (1974)*, 369, mentions the name twice: *ᶠta-ku-na* SY B: vii: 9 and *ᶠta-ku-na* XIII: 1:viii: 18; cf. *ibidem*, 385, s.v. *tag/k*, *tag/ku-*. Reading *ᶠta-ku-na* phonologically as ***/Dagu-nna/*** seems preferable, since the initial dental is probably voiced under influence of the following voiced ***/g/***. F.W. Bush, (*GHL*, 283, 288) also discusses Linear A ***da-ku-na*** (HT 103.4).

It is surprising that C.H. Gordon, *Evidence for the Minoan language*, Ventnor N.J. 1966, 31 and 38, who published several articles on Hurrian, was so preoccupied with proving that Linear A recorded West Semitic, that he identified Linear A ***da-ku-se-ne*** (HT 103.2 and HT 103.4-5) and ***da-ku-se-ne-ti*** (HT 104.1-2) as Hurrian, but failed to recognize the same theme ***dag=u-*** in ***da-ku-na*** (HT 103.4).

On p. 31, n° 131, he wrote: "It is hard to tell whether *da-ku-na* is a personal or a divine name; in any case it is to be compared etymologically with the West Semitic *Dagon* worshipped by the Philistines and Ugaritians."

Linear A ***da-ku-se-ne*** (HT 103.2; HT 103.4-5), compound Hurrian personal name. Both elements ***dak=u-*** and ***-šene/-šeni*** 'brother' are very frequent in Hurrian personal names. The first, which is phonologically probably ***/dagu-/***, has been interpreted as 'ferme, dur' by E. Laroche, *NH*, 353 (cf. also P.M. Purves, *NPN*, 261-262, with many examples s.v. ***tak***) or 'beau' by E. Laroche, *GLH*, 259-260: thèmes ***tagi-*** et ***tagu-***. F.W. Bush, *GHL*, 283 and 288, transliterates the Hurrian name ***da-ku-se-né*** in a list of personal names (HT 103.4-5) which he normalizes to ***Takku-Šenni***. I should prefer a normalization of the Linear A name to ***Dagu-šen(n)e***. It is now possible to interpret ***dag=u-*** as a transitive verbal form 'to make beautiful'.

One can analyse this personal name as {*Dag=u/o-šen(a)=e/i*} or as {*Dag=u/o-šen(a)=ne*} 'He/she (a *numen*) made the brother beautiful' or 'Make the brother beautiful (oh *numen*) !'. …… **118**, **220**, **301**, **383**, **524**, **563-564**, **660**, **734**, **782**, **930**, **947**

→ See also Linear A ***da-ka*** (HT Wa 1001; HT Wa 1002; HT Wa 1003; HT Wa 1004; HT Wa 1005), Linear A inscriptions on 5 nodules from Hagia Triada.

→ See Linear A ***a-sa|-da-ka*** 1 (MA Wc <5> side a.1-2; side b: GRA+E 4) from Mallia.

→ See (the possible reading of) Linear A ***da-ki*** 3E (HT 6b.5) from Hagia Triada.

→ See Linear A ***da-ku-na*** (HT 103.4) from Hagia Triada.

→ See Linear A ***da-ku-se-ne*** (HT 103.2; HT 103.4-5) from Hagia Triada.

→ See Linear A ***da-ku-se-ne-ti*** (HT 104.1-2) from Hagia Triada.

→ See Linear A ***a-di-da-ki-ti-pa-ku*** or ***a-di-da-ki-ti pa-ku*** (KN Zc 6.2) at Knossos.

da-ku-na 1 (HT 103.4) from Hagia Triada, precedes ***da-ku-se-ne*** (HT 103.4).

According to the older literature this name contained the element ***/dagu-/*** followed by the suffix ***-na***, as e.g. in ***Ewari-na*** at Alalaḫ, cf. A. Draffkorn (later A. Kilmer), *HHA*, 93; cf. also P.M. Purves, *NPN*, 236-237.

An exact equivalent to the name is found in the Cappadocian name ***Dakuna*** (cf. E. Laroche, *NH*, 171, n° 1217) and in the Hurrian name ***Tagu-na*** from Mâri. J.M. Sasson, 'Ḫurrians and Ḫurrian names in the Mari texts', *UF 6 (1974)*, 369, mentions the name twice: *ᶠta-ku-na* SY B: vii: 9 and *ᶠta-ku-na* XIII: 1:viii: 18; cf. *ibidem*, 385, s.v. *tag/k*, *tag/ku-*. Reading *ᶠta-ku-na* phonologically as ***/Dagu-nna/*** seems preferable, since the initial dental is probably voiced under influence of the following voiced ***/g/***. F.W. Bush, (*GHL*, 283, 288) also discusses Linear A ***da-ku-na*** (HT 103.4).

It is surprising that C.H. Gordon, *Evidence for the Minoan language*, Ventnor N.J. 1966, 31 and 38, who published several articles on Hurrian, was so preoccupied with proving that Linear A recorded West Semitic, that he identified Linear A ***da-ku-se-ne*** (HT 103.2 and HT 103.4-5) and ***da-ku-se-ne-ti*** (HT 104.1-2) as Hurrian, but failed to recognize the same theme ***dag=u-*** in ***da-ku-na*** (HT 103.4). On p. 31, n° 131, he wrote: "It is hard to tell whether *da-ku-na* is a personal or a divine name; in any case it is to be compared etymologically with the West Semitic *Dagon* worshipped by the Philistines and Ugaritians."

The name can now be analysed as {*Dag=u/o=nna*}; ***-nna*** is the suffix of the personal pronoun 3rd person singular and is the object of transitive ***dag-***. It can then be interpreted as 'He/she (a *numen*) made him/her (the boy/girl) beautiful'. Compare also the Hurrian names ***Takka*** (M), ***Takaja***, ***Takkakki*** (M), ***ᶠTakazze*** (M), ***ᶠTaka-tati*** (M), ***Taki*** (M, Š, ŠE), ***Ta-(a-)ku*** (Alalaḫ VII and IV), ***Ta-a-gu*** (Emar), ***Takki*** (M, ŠE), ***Takija*** (M, Q), ***Takkija*** (M), ***Taki-ki*** (M, Kaniš), ***Taken*** (Š), ***Takuja*** (M), ***Takuzza*** (M), cf. Th. Richter, *VHN*, 290-293. …… **118**, **220**, **301**, **383**, **563**, **565-566**, **660**, **694**, **734**, **747**, **763**, **782**, **930**

→ See Linear A ***da-ka*** (HT Wa 1001; HT Wa 1002; HT Wa 1003; HT Wa 1004;

HT Wa 1005).
→ See (possible reading) Linear A ***da-ki*** 3E (HT 6b.5) from Hagia Triada.
→ See Linear A ***da-ku*** (SE Zf 1) probably from Selakonos (or rather Selakanos).
→ See Linear A ***a-sa|-da-ka*** 1 (MA Wc <5> side a.1-2; side b: GRA+E 4), on a roundel from Mallia.
→ See Linear A ***da-ku-se-ne*** (HT 103.2; HT 103.4-5) from Hagia Triada.
→ See Linear A ***da-ku-se-ne-ti*** (HT 104.1-2) from Hagia Triada.
→ See Linear A ***a-di-da-ki-ti-pa-ku*** or ***a-di-da-ki-ti pa-ku*** (KN Zc 6.2) at Knossos.

da-ku-se-ne (HT 103.2; HT 103.4-5) from Hagia Triada.

Linear A ***da-ku-se-ne*** can be identified as a compound Hurrian personal name. Both elements ***dak=u-*** and ***-šene/-šeni*** 'brother' are very frequent in Hurrian personal names. The first, which is phonologically probably ***/dagu-/***, has been interpreted as 'ferme, dur' by E. Laroche, *NH*, 353 (cf. also P.M. Purves, *NPN*, 261-262, with many examples s.v. ***tak***) or 'beau' by E. Laroche, *GLH*, 259-260: thèmes ***tagi-*** et ***tagu-***. F.W. Bush (*GHL*, 283, 288) transliterates this Hurrian name as ***da-ku-se-né*** (HT 103.4-5) in a list of personal names and normalizes it to ***Takku-Šenni***.

The second element ***-se-ne*** in ***da-ku-se-ne*** as well as in ***da-ku-se-ne-ti*** (HT 104.1-2) is probably to be compared with Hurrian ***šen(n)i***. Nuzi offers the longest list of compound names with this onomastic element, cf. I.J. Gelb, *NPN*, 130-131 and *passim*, and P.M. Purves, *NPN*, 255-256 s.v. ***-šenni***; cf. for Alalaḫ D.J. Wiseman, *AT*, 130, 138, 141, and A. Draffkorn, *HHA*, 103; even Mâri gives some early examples, cf. J.M. Sasson, 'Ḫurrians and Ḫurrian names in the Mari texts', *UF 6 (1974)*, 385, s.v. ***-šeni***: ***Adal-šeni***, ***Kipu-šeni***, ***Turip-šeni***. The name is most likely to be interpreted as 'Firm / beautiful (is) the brother'. Likewise, ***Wanti-šenni*** and ***Bentešina*** mean 'Righteous (is) the brother', ***wanti- = banti- = benti-*** 'just, righteous' (cf. I.J. Gelb, *NPN*, 171, and P.M. Purves, *NPN*, 256: *Wa-an-ti-iš-še-en-ni*, *Wa-an-ti-še-en-ni*, *Wa-an-ti-še-ni*, *Wa-an-ti-iš-še-ni*, *Ba-an-di-še-en-ni*; cf. E. Laroche, *NH*, 350; cf. for ***benti- = banti- = wanti-*** "droit, juste", *ibidem*, 352, and P.M. Purves, *NPN*, 274; cf. for ***Bentešina*** (***-a*** hitt.). E. Laroche, *NH*, 350.).

Since ***šene/i*** was probably originally an ***a***-stem ***šena*** 'brother' like the other words expressing kinship (cf. I. Wegner, *Einführung*, 52-53) such as ***ela*** 'sister', ***nera*** 'mother', ***šala*** 'daughter', ***mena*** 'twin ?' or 'sister ? (Th. Richter)', I prefer normalization of the Linear A name ***da-ku-se-ne*** to ***Dagu-šen(n)e*** that can be analysed as {*dag=u-šen(a)e/i*} or {*dag=u-šen(a)=ne/i*}, the latter with the 'suffix of the definite article' ***-ne / -ni***. See also Th. Richter, *VHN*, 510-512, s.v. ***šena***, ***šen***, ***še***.

The meaning 'brother' is confirmed by comparison with Sumerian ŠEŠ and Akkadian ***aḫum***. See *ibidem* (512) also the long list of (compound) personal names with this element. **118**, **205**, **207**, **220**, **301**, **383**, **563**, **565-567**, **660**, **694**, **734**, **747**, **763**, **782**, **930**
→ See Linear A ***da-ka*** (HT Wa 1001; HT Wa 1002; HT Wa 1003; HT Wa 1004; HT Wa 1005).
→ See (possible reading) Linear A ***da-ki*** 3E (HT 6b.5) from Hagia Triada.
→ See Linear A ***da-ku*** (SE Zf 1) probably from Selakonos (or rather Selakanos).
→ See Linear A ***a-sa|-da-ka*** 1 (MA Wc <5> side a.1-2; side b: GRA+E 4), on a roundel from Mallia.
→ See Linear A ***da-ku-na*** (HT 103.4) from Hagia Triada.
→ See Linear A ***da-ku-se-ne-ti*** (HT 104.1-2) from Hagia Triada.
→ See Linear A ***a-di-da-ki-ti-pa-ku*** or ***a-di-da-ki-ti pa-ku*** (KN Zc 6.2) at Knossos.

da-ku-se-ne-ti 45 J (HT 104.1-2) from Hagia Triada.

Linear A ***da-ku-se-ne-ti*** 45 J (HT 104.1-2) from Hagia Triada seems at first sight an extended form of ***da-ku-se-ne*** (HT 103.2; HT 103.4-5).